20.383

VIJENAC

jedno- i dvoglasnih pjesama

za

mladež pučkih škola.

Sabrao i dvoglasno udesio

J. N. SPRACHMANN,

c. kr. učitelj glazbe.

Drugo nepromjenjeno izdanje.

Cijena 1 K 10 h.

U BEČU.
C. kr. naklada školskih knjiga.
1910.

20385,

VIJENAC

jedno- i dvoglasnih pjesama

za

mladež pučkih škola.

Sabrao i dvoglasno udesio

J. N. SPRACHMANN,

c. kr. učitelj glazbe.

Drugo nepromjenjeno izdanje.

Cijena 1 K 10 h.

U BEČU.

C. kr. naklada školskih knjiga.

1910.

Narodna in univerzitetna knjižnica • Ljubljana
0300323395

KAZALO.

	Strana
19. Ajde spat	10
20. Al je tužna naša Anka	11
110. Alojzij	88
37. Al smo bili dobri	22
60. Biberja igra	37
40. Bijelo stado igra se	24
21. Biranje pobratima	12
26. Blago nama pticama	16
101. Bože evo dolazimo	77
88. Bože živi (—, blagoslovi)	64
18. Božja providnost	10
50. Braća i sestra	29
78. Brat i sestra (Seka Smilja)	53
100. Carevka	76
56. Cvijeće	35
34. Da li jošte spominješ se	21
1. Dijete u školi	1
61. Djetinsko veselje	38
109. Djevo svih djevica	87
71. Dobro došle mile ptice	46
11. Dobro jutro, dobri Bože	6
16. Dobro jutro, mamice	9
87. Dokle jošte srce tuče	63
93. Dolenjska (Pridi Gorenj'c)	69
31. Dom (Ja sam mala Ruža)	19
49. Dom (Ptičica si gnijezdo snuje)	28
75. Draga dušo moja	50
50. Dva su bora	29
58. Dvije ptice	36
53. Ej kovaču, kucni bolje	32
8. Evo imam dva oka	4
68. Gori nebo visoko	43
45. Grize momak jabuku	26
7. Hajdemo dječice	4
24. Hajde na posô	14
89. Hajde svuda, mili brate	65
99. Hajd u školu složno	75
67. Hitro, hitro, iglo mila	43
74. Hrvatska ćud	49
41. Hvala ljubice	24
21. Igra kolo	12
28. Imam jagnje ko snijeg bijelo	17
18. Iz daleka neba	10
4. Jabučici (Jabučice rumena)	2
25. Jabuka se Janku moli	15
48. Ja sam đače mlado	28
31. Ja sam mala Ruža	19
83. Ja sam mlada Hrvatica	58
85. Kano mi gora	60
22. Kazala majka Katici	13
95. Kje so moje rožice	71
30. Kolo i šulanca	18
15. Kolo vodi mlado momče	8
42. Konjic (Konjicu moj)	25
53. Kovaču	32
13. Kuća	7
63. Kućni prag (Mio mi je cio)	39
9. Laku noć (—, moj pupoljče)	4
33. Laku noć (Sunce zašlo)	20
79. Laku noć (Sunce zađe, mrak)	53
71. Lastavicama	46

	Strana
3. Laž	2
32. Legoh spati, Boga zvati	20
44. Leti pčela malena	26
90. Lijepa naša domovino	66
41. Ljubica je sama rekla	24
34. Majci	21
17. Majčica moj anđeo	9
23. Majčica moje sve	13
47. Majčice (—, mila)	27
97. Majka i kći	74
77. Majka (Mila majko moja)	52
12. Majka (Moja mama veli)	6
10. Mala Milica	5
52. Mala prelja	31
67. Mala švelja	43
35. Mala vam je Zlatica	21
36. Mala Zlatka bratu hvali	22
37. Mali raj	22
97. Mila moja	74
61. Mili nam se last i muka	38
63. Mio mi je cio svijet	39
13. Mio mi je opstrt dom	7
82. Mio ti je kraj	57
96. Mjesec i zvijezde	73
83. Mlada Hrvatica (Ja sam —)	58
75. Mladi glazbari	50
39. Mladi zanatlija	23
48. Mlado đače	28
12. Moja mama veli	6
28. Moje jagnje	17
32. Molitva (Legoh spati)	20
11. Molitvica (Dobro jutro)	6
73. Naginje se dan baš kraju	48
40. Na livadi	24
25. Ne krši voćke	15
22. Neposlušna kći	13
20. Nesreća ali ne najveća	11
35. Nevolja	21
3. Nigda dijete ne propusti	2
104. Nut ovdje si ti Bože	82
8. Oči	4
98. Oj Korano	75
74. Oj po dolu, oj po gorju	49
81. Oj talasi (— mili ajte)	56
84. Oj ti vilo Velebita	59
59. O moj Bože veliki	37
108. O najsvetija	86
92. Otok bleški, kinč nebeški	68
60. Ovako se biber sije	37
29. Pas i zec	18
51. Pastirče mlado i milo	30
44. Pčela	26
26. Pijev ptica	16
85. Pjesma ličkoga junaka	60
106. Pjevajmo, braćo kršćani	84
14. Plakala mala Vidica	7
43. Pleši crni kos	25
69. Plovi lađo	44
91. Po jezeru bliz' Triglava	67
23. Pokraj tebe daj da sjednem	13
102. Poslije podizanja	79
104. Poslije podizanja	82
73. Pozdrav Gospi	48
103. Pred Tobom Bože divni	80
107. Prejasna Kraljice	85
93. Pridi Gorenj'c z mrzle planine	69
54. Proljeće (— se pojavilo)	33
7. Proljetna pjesmica	4
36. Prostodušnost	22
57. Ptica pjevačica (Za goru zelenu)	35
49. Ptičica si gnijezdo snuje	28
6. Rado vrabac po kvaru	3
46. Rana pjesma	27
65. Roditeljem milim	41
66. Ruga se pužu	42
55. Ruža i ljubica	34
27. Sadila sam bosiljak	16
17. Sad mi čelo ravna	9
38. Sanak ide uz ulicu	23
78. Seka Smilja gorke suze	53
72. Slavujica (Slavujevo gnijezdo)	47
51. Snuždeni pastir	30
102. Skrušen padam na tle	79
105. Spasitelju dobri	83
79. Sunce zađe, mrak proteže	53
33. Sunce zašlo	20
46. Tavne noći nestalo je	27
80. Ta za koga Bože stvori	54
94. Tiha luna (— jasno sije)	70

		Strana
96.	Tko najljepše stado ima	73
56.	Tko u polju i u gori	35
27.	Tri kitice (Sadila sam bosiljak)	16
65.	Tri kitice (Roditeljem milim)	41
70.	Tri ptičice (- goru preletiše)	45
45.	Turski naklon	26
55.	Tužila se ljubica	34
68.	U barci	43
10.	U dolini šumica	5
80.	U naravi	54
19.	Uspavanka	10
1.	U školi je dijete zato	1
99.	U školu	75
87.	Uzdaja	63
38.	Uz kolijevku	23
62.	Vesela pjesma	39
76.	Veselje mladosti (Veselo sada)	51
110.	Vjekoslave, sv. dijete	88
6.	Vrabac	3
86.	Vrbniče nad morem	62
52.	Vrti se, vrti (— kolovrate moj)	31
95.	Vse mine (Kje so moje rožice)	71
89.	Za dom	65
58.	Zabludila morska ptica	36
57.	Za goru zelenu	35
39.	Zanatlija mladi	23
2.	Zapreka	1
64.	Zdravljice (— drago)	40
59.	Zec i zečica	37
14.	Zlatna ptičica	7
5.	Zvijezde i anđeli	3
24.	Žetva	14

I.

1. Dijete u školi.

Polagano.

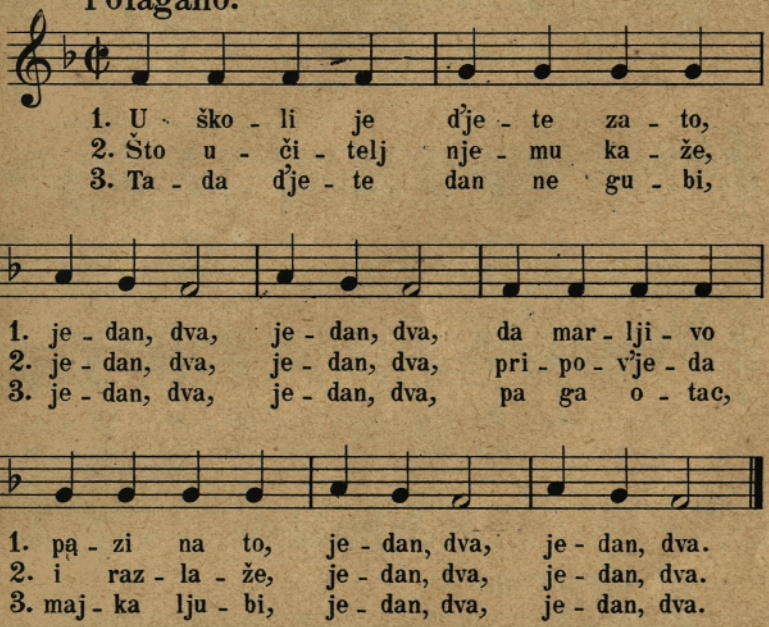

2. Zapreka.

Umjereno.

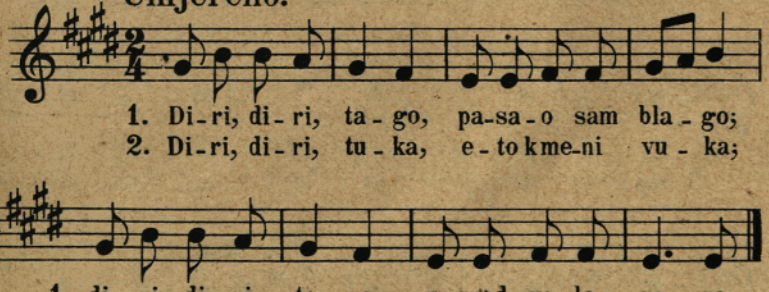

Sprachmann, Vijenac XI. 434.

3. Laž.

Polagano.

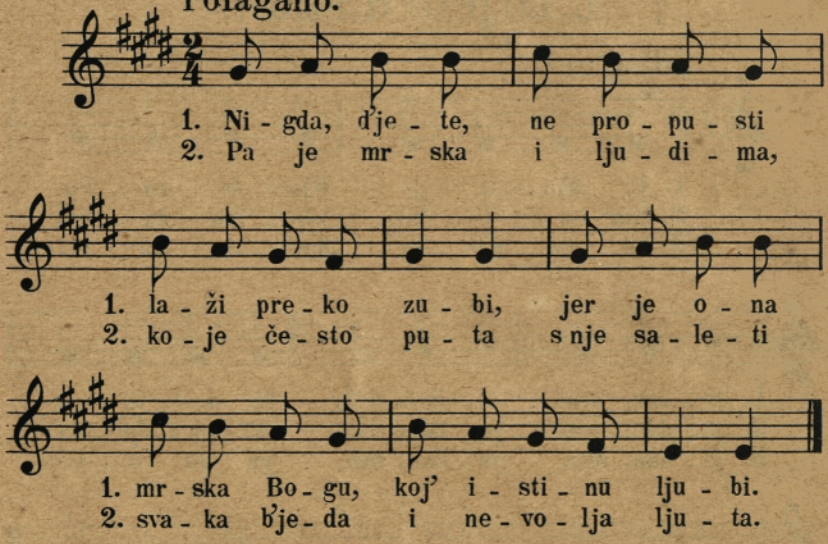

4. Jabučici.

Umjereno.

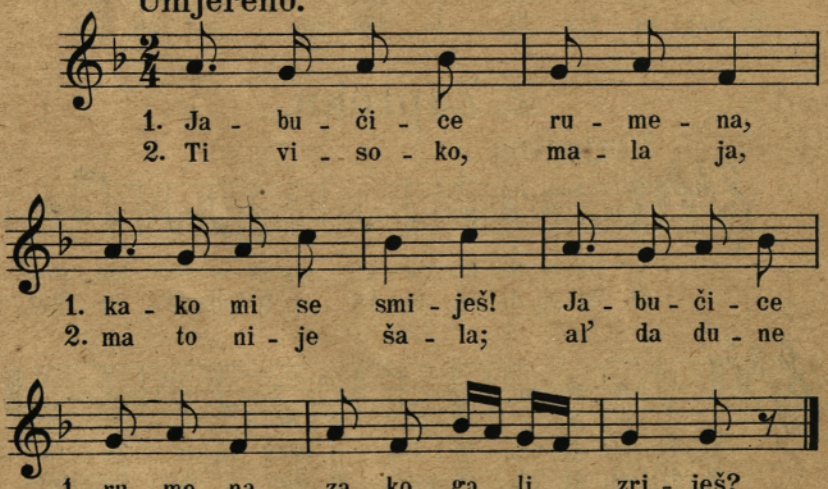

5. Zvijezde i anđeli.

Polagano.

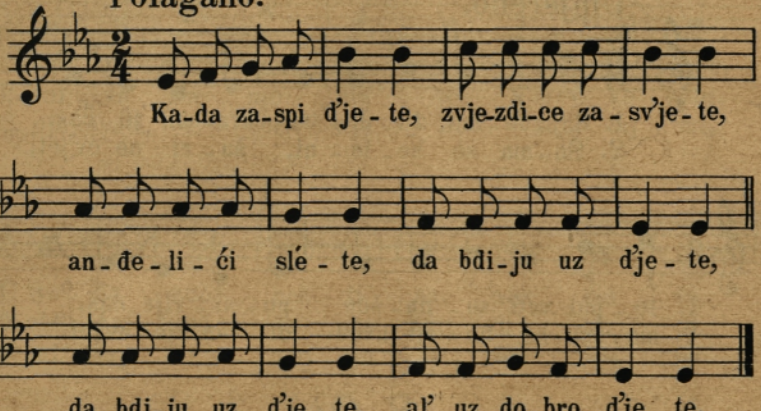

6. Vrabac.

Šaljivo.

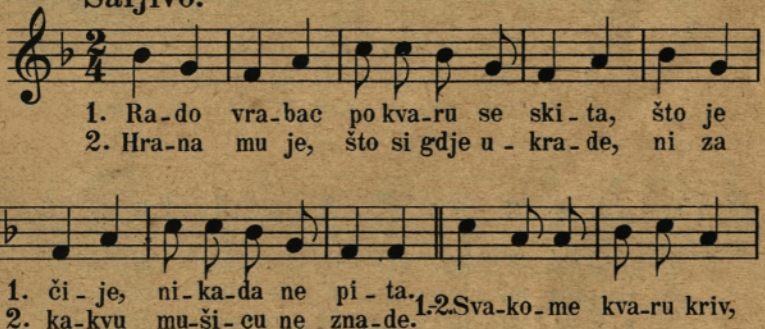

7. Proljetna pjesmica.

Umjereno.

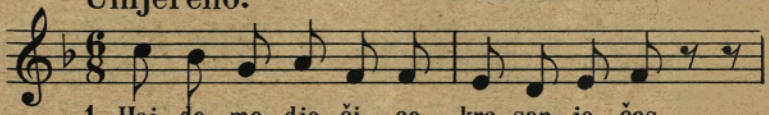

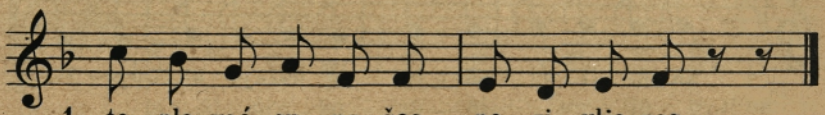

8. Oči.

Umjereno.

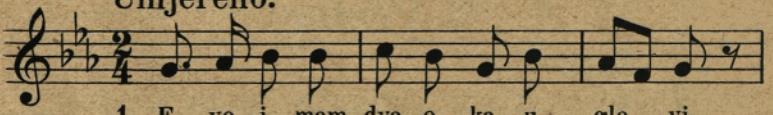

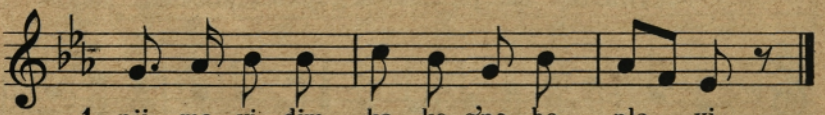

9. Laku noć.

Polagano.

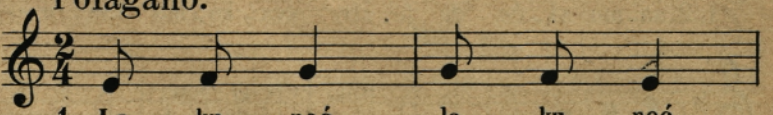

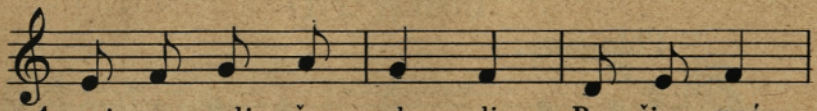

1. moj pu - polj - če mla - di, Bo - žja moć,
2. sni - va sa - nje zla - te: sin - ko moj,
3. pje - vat ve - čer c'je - li: sni - vaj mi,

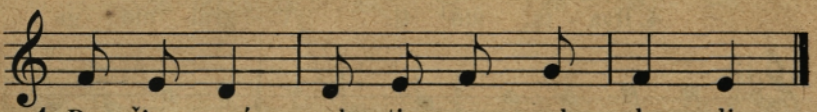

1. Bo - žja moć, nek ti sa - nak sla - di.
2. sin - ko moj, ja ću bdit u - za te.
3. sni - vaj mi, moj go - lu - be b'je - li!

10. Mala Milica.

Ljupko.

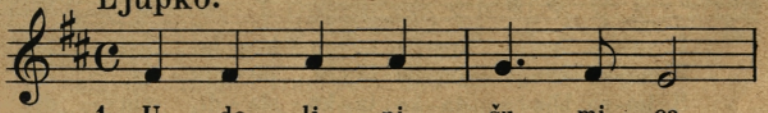

1. U do - li - ni šu - mi - ca,
2. Kad i - za - đe Mi - li - ca,
3. Kad za - po - je Mi - li - ca,

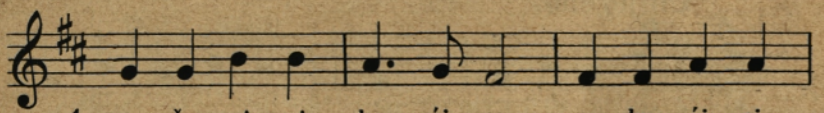

1. u šu - mi - ci ku - ći - ca, u ku - ći - ci
2. pa je vi - di šu - mi - ca, sva za - si - ja
3. sla - tka joj je pje - smi - ca, sve se ku - pe

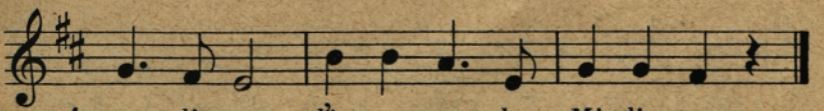

1. gr - li - ca, l'je - pa ma - la Mi - li - ca.
2. go - ri - ca, kô da svi - će zo - ri - ca.
3. pti - či - ce o - ko ma - le Mi - li - ce.

11. Molitvica.

Polagano.

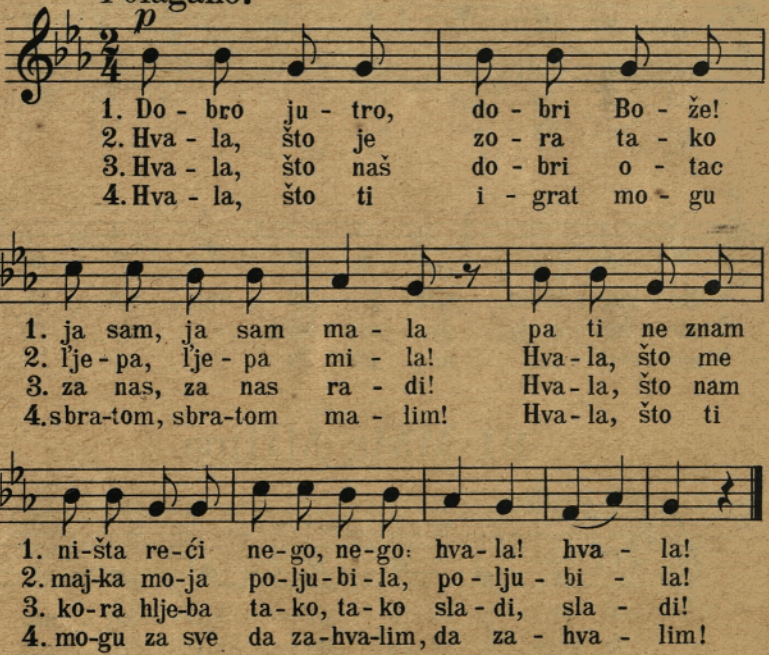

12. Majka.

Umjereno.

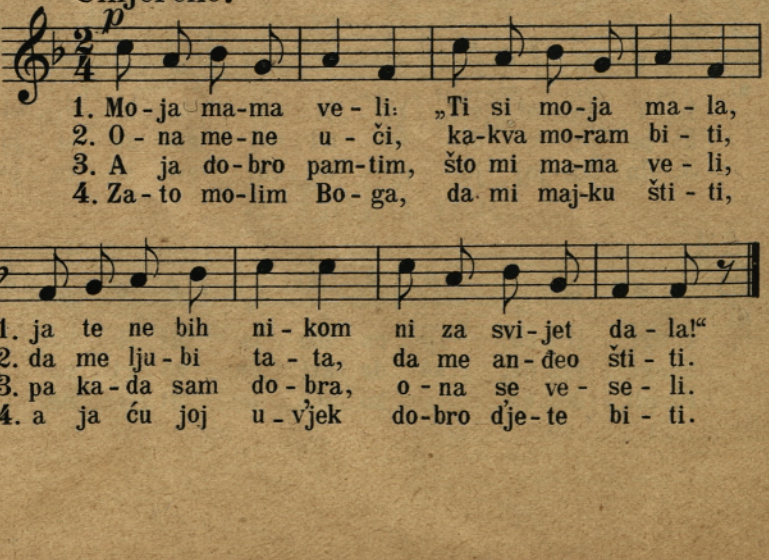

13. Kuća.

Umjereno.

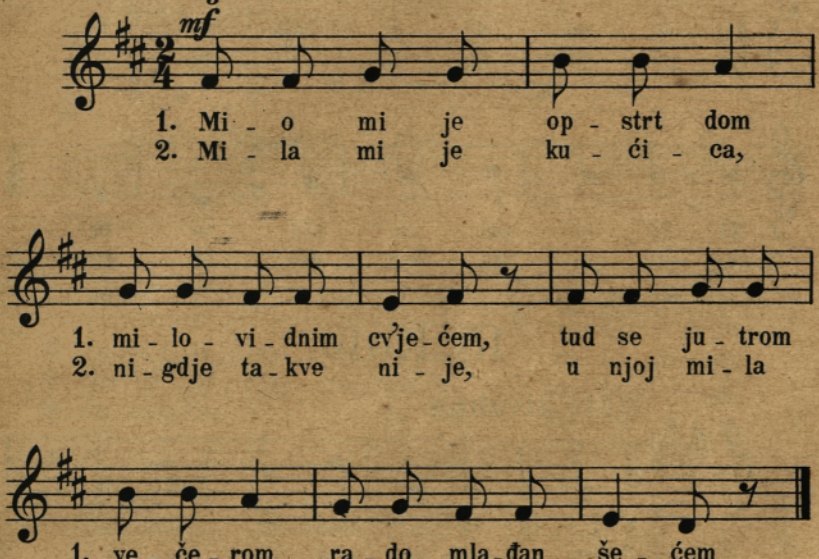

14. Zlatna ptičica.

Polagano.

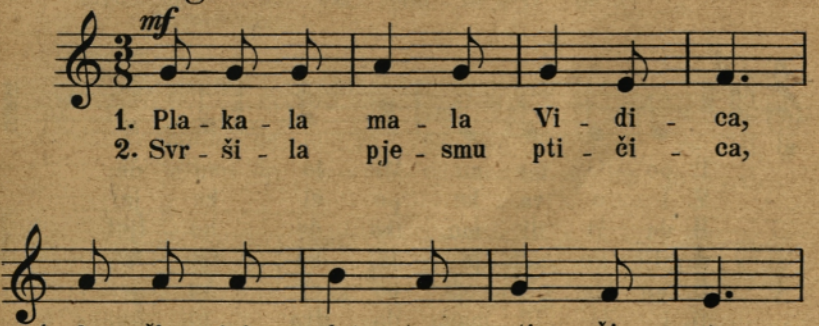

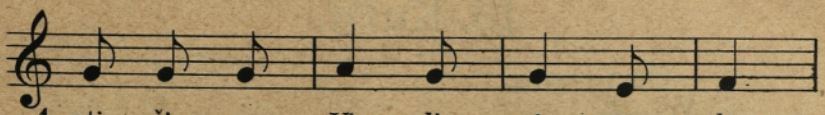

1. pti - či - ca Vi - di pje - va - la,
2. lje - pša je ma - la Vi - di - ca,

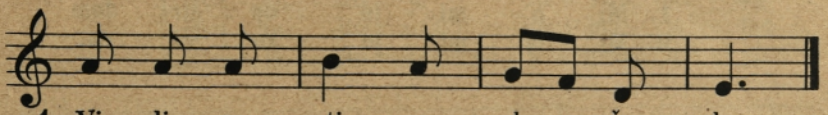

1. Vi - di - ca pti - cu slu - ša - la.
2. neg što - je zla - tna pti - či - ca.

15. Kolo.

Malo živahno.

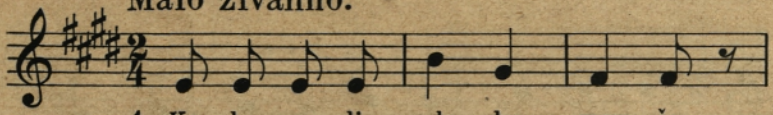

1. Ko - lo vo - di mla - do mom - če,
2. ko - lu mom-če pod - vi - ku - je
3. I - graj ko - lo na o - ko - lo,
4. Al' vi - di - mo star - ca Pa - ju,
5. gdje no ko - lom za - ni - hu - je,
6. Ho - pa cu - pa do dva sko - ka!
7. i ja i - mam la - ke no - ge,
8. da vi - di - mo, tko će bo - lje,

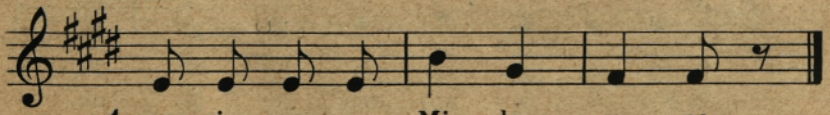

1. po i - me - nu Mi - lo - va - ne;
2. i o - va - ko po - ci - ku - je:
3. da vi - di - mo, tko će bo - lje!
4. gdje no nam je la - ka sko - ka,
5. tan - kim gla - som po - ci - ku - je:
6. i ja i - mam do dva o - ka,
7. i ja i - mam gr - lo ja - sno;
8. ho - pa cu - pa, ho - pa cup, cup!

II.

16. Dobro jutro.

Vrlo polagano.

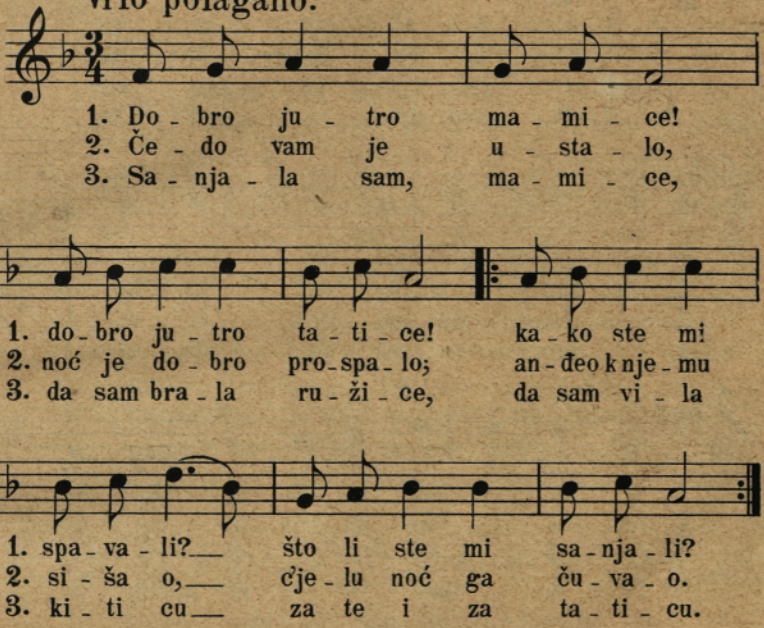

17. Majčica moj anđeo.

Umjereno.

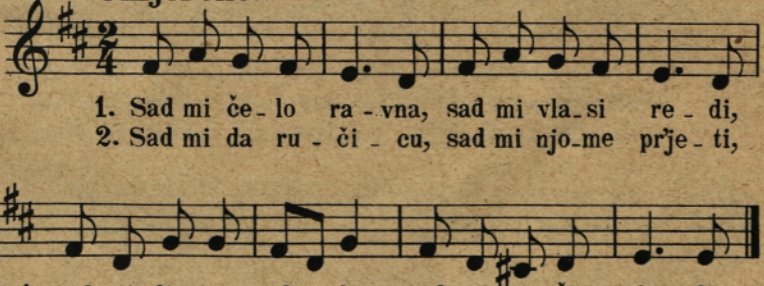

18. Božja providnost.

Brzo.

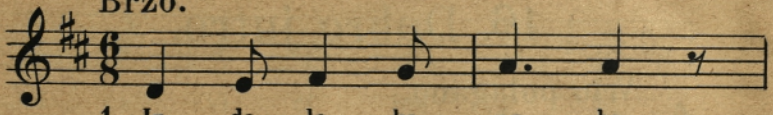

1. Iz da - le - ka ne - ba,
2. Slu - ša Vje - čni mol - be
3. I bri - žlji - vo hlje - bac
4. O, svoj dje - ci kaž' - te,

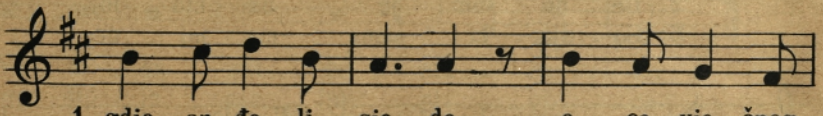

1. gdje an - đe - li sje - de, o - ca vje - čnog
2. ob - dan i u no - ći, pa - zi, da mu
3. svag - da - nji mu da - de, ču - va, da ne -
4. o - tac go - re da je; da njem u - go -

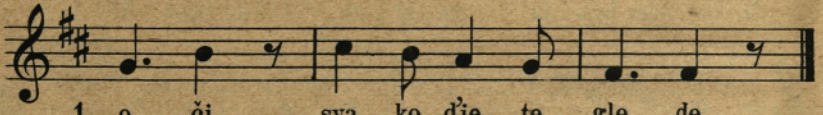

1. o - či sva - ko đje - te gle - de.
2. hu - de ne na - ško - de mo - ći.
3. zgo - dâ zli - jeh ne - do - pa - de.
4. di - ti ni - tko ne pre - sta - je.

19. Uspavanka.

Nešto okretno.

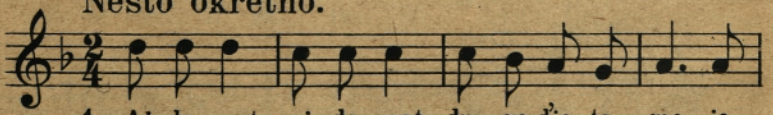

1. Aj - de spat, aj - de spat, dra - go đje - te mo - je,
2. Mi - nu dan, mi - nu dan, sve već mir - no sni - va,
3. Ti - ho j'sve, ti - ho j'sve, sni - vaj, si - né zla - ti;

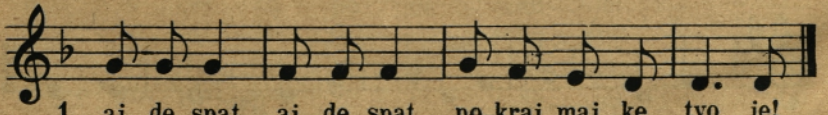

1. aj - de spat, aj - de spat po - kraj maj - ke tvo je!
2. sla - tki san, sla - tki san ćje - li svjet cje - li - va.
3. ču - va te, ču - va te Bog i do - bra ma - ti.

20. Nesreća, ali ne najveća.

Umjereno.

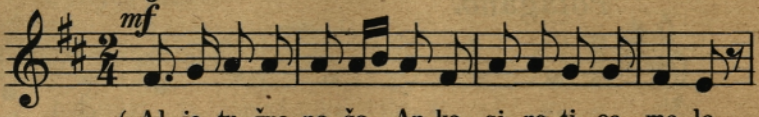

1. Al je tu-žna na-ša An-ka, si-ro-ti-ca ma-la,
   Nje-na be-ba ne-ma ru-ke, a to ni-je ša-la,
2. Srećom e-to bra-ca Pe-re, on je dok-tor ma-li,
   Pa-me-tan je, u ško-li ga i u-či-telj hva-li,
3. Spo-me-ni se stri-ca, što se če-sto s nama ša-li,
   Živ je ve-sô, pa i nje-mu lje-va ru-ka fa-li,

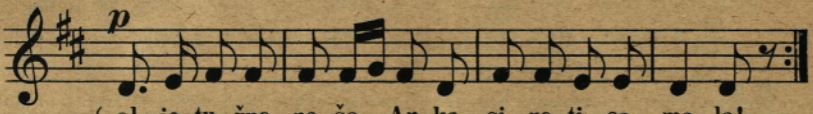

1. al je tu-žna na-ša An-ka, si-ro-ti-ca ma-la!
   nje-na be-ba ne-ma ru-ke, a to ni-je ša-la!
2. sre-ćom e-to bra-ca Pe-re, on je dok-tor ma-li.
   pa-me-tan je, u ško-li ga i u-či-telj hva-li.
3. spo-me-ni se stri-ca, što se če-sto s nama ša-li,
   živ je ve-so pa i nje-mu lje-va ru-ka fa-li!

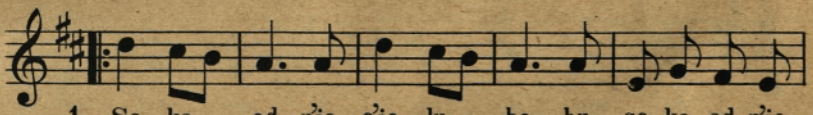

1. Se-ka od-nje cje-lu be-bu, se-ka od-nje
2. Gle-da be-bu, se-ki re-če, gle-da be-bu
3. Bez ru-ke se mo-že bi-ti, bez ru-ke se

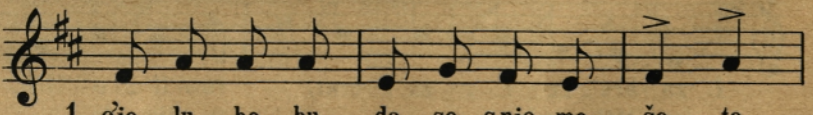

1. cje-lu be-bu, da se s njo-me še-ta,
2. se-ki re-če: „Ne-sre-ća je pra-va,
3. mo-že bi-ti i bez no-ge zdra-ve,

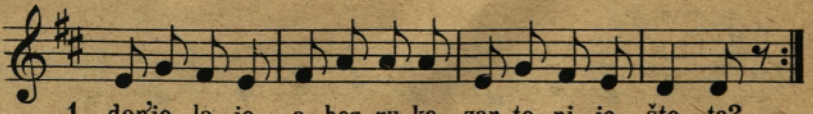

1. don-je-la je, a bez ru-ke, zar to ni-je šte-ta?
2. a-li, se-ko, hva-li Bo-gu, što je cje-la gla-va.
3. a-li ni čas ne mo-že se ži-vje-ti bez gla-ve!“

21. Biranje pobratima ili posestrime.

Polagano.

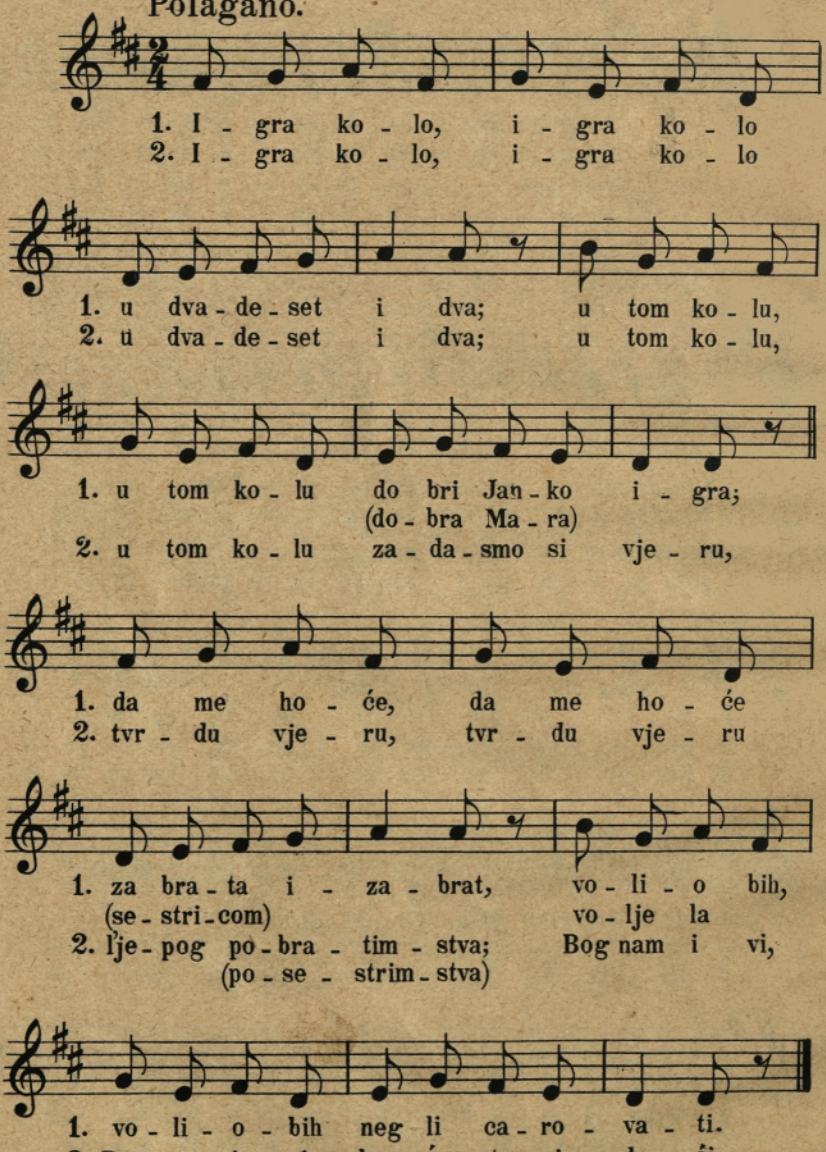

22. Neposlušna kći.

Umjereno.

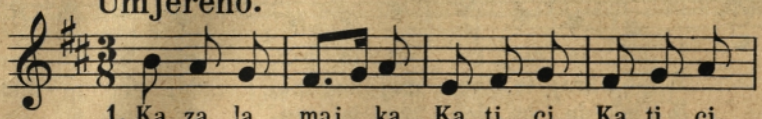

1. Ka-za-la maj-ka Ka-ti-ci, Ka-ti-ci,
2. Ka-ti-ce, kće-ri je-di-na, je-di-na,
3. Po-tok je hla-dan i du-bok i du-bok,
4. jer mo-žeš la-ko u-pa-sti, u-pa-sti
5. Ne slu-ša kćer-ka Ka-ti-ca, Ka-ti-ca,
6. ve-će se i-grat po-hr-li, po-hr-li,
7. Ka-ko je mla-da tr-ča-la, tr-ča-la,
8. u vo-du hla-dnu u-pa-la, u-pa-la,
9. Pla-ka-la ja-dna maj-či-ca, maj-či-ca,
10. Ka-ti-ce, kće-ri je-di-na, je-di-na,
11. Sa-ma sam sa-da o-sta-la, o-sta-la,
12. Mo-je te o-či ni-ka-da, ni-ka-da-da

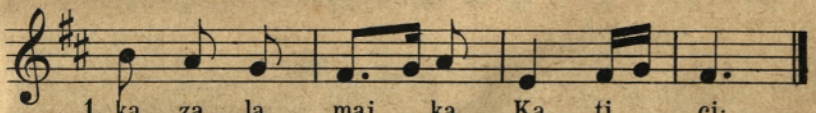

1. ka-za-la maj-ka Ka-ti-ci:
2. ne i-di bli-zu po-to-ka!
3. ne-moj se ta-mo i-gra-ti,
4. u po-tok hla-dan i du-bok.
5. ne slu-ša r'je-či maj-či-ne,
6. kud po-tok te-če hla-đa-ni.
7. so-ba-le tuj se o-ma-kla,
8. u vo-du hla-dnu u-pa-la!
9. pla-ka-la po-kraj po-to-ka:
10. za-što me ni-si slu-ša-la?!
11. sa-ma sam sa-da o-sta-la:
12. ži-vu već ne će gle-da-ti.

23. Majčica moje sve.

Dragosno. F. S. Vilhar.

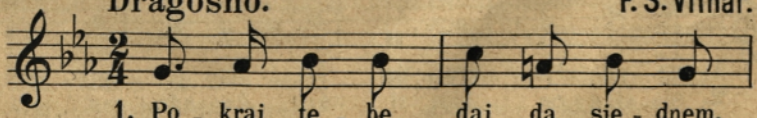

1. Po-kraj te-be daj da sje-dnem,
2. Ka-ko li je ov-dje kra-sno
3. Vru-će mo-lim dra-gog Bo-ga
4. Bit ću do-bra, kro-tka, bla-ga,

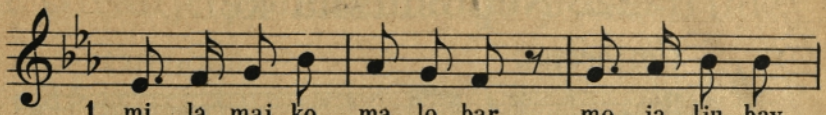

1. mi - la maj - ko, ma - lo bar, mo - ja lju - bav
2. po - kraj te - be, maj - ko, mâ, daj da je - dnom
3. vjek da bu - deš mo - ja sva, da nam sr - ca
4. svu - da, maj - ko, po - nos tvoj, ti si iz - vor

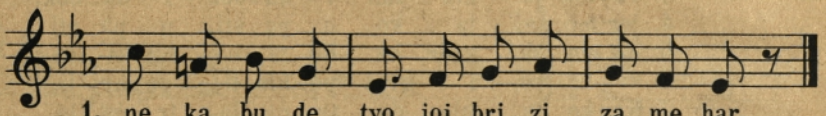

1. ne - ka bu - de tvo - joj bri - zi za me har.
2. sklo - pim o - či u tvom kri - lu mi - le - na.
3. uz - di - sa - ji slo - žno di - šu vje - ko - ma.
4. sre - će mo - je, ti si sla - tki po - koj moj!

24. Žetva.

Pokretno. F. S. Vilhar.

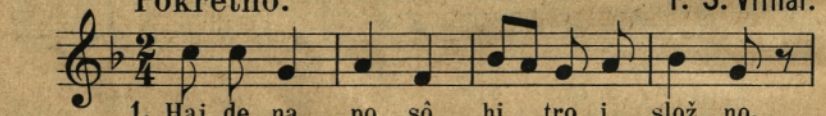

1. Haj - de na po - sô hi - tro i slož - no,
2. Sje - tvu nam Vi - šnji gle bla - go - slo - vi,
3. Ža - nji te ža - nji ru - ko - vet sla - ži,
4. Pu - na su ko - la bo - žje - ga da - ra,

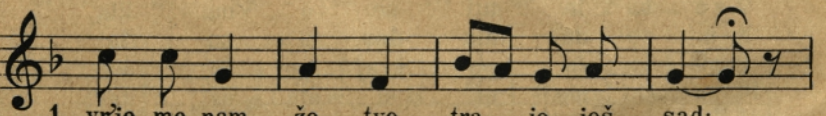

1. vrje - me nam že - tve tra - je još sad;
2. pu - no je kla - sje is - vr - stan plod,
3. spre - maj na ko - la, vo - zi u dom,
4. ku - ći ajd snji - ma, vu - či pod krov;

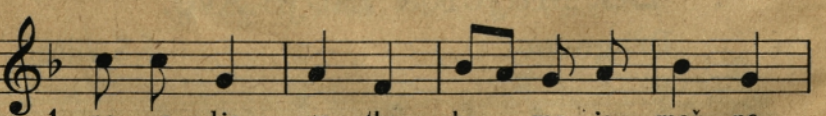

1. na po - lje sva - tko, ko - me je mož - no,
2. sla - stan će bi - ti kru - šac nam no - vi,
3. svo - je kad svr - šiš, dru - gom po - ma - ži,
4. ta - mo se ne - ka sva - ki od - ma - ra,

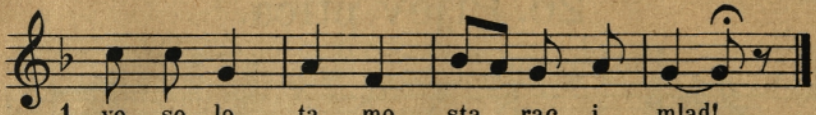

1. ve - se - lo ta - mo sta - rac i mlad!
2. sre - tno će ži - vjet dom naš i rod!
3. na - pre - dan bu - di ra - dnjom si svôm!
4. ži - vot nam sre - će si - nu sad nov!

25. Ne krši voćke!

Pokretno.

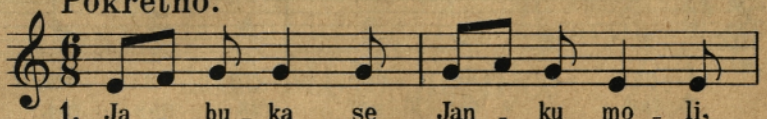

1. Ja - bu - ka se Jan - ku mo - li,
2. Ne - moj, Jan - ko, ne lo - mi me,
3. Ja sam te - bi rod ro - di - la
4. Sva - ku gra - nu dv'je ja - bu - ke,
5. Nu ne slu - ša ma - li Jan - ko,

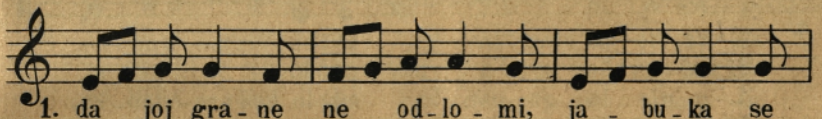

1. da joj gra - ne ne od - lo - mi, ja - bu - ka se
2. ne lo - mi me, ne kr - ši me, ne - moj, Jan - ko,
3. sva - ku gra - nu dv'je ja - bu - ke, ja sam te - bi
4. a na vr - hu i če - ti - ri. Sva - ku gra - nu
5. ve - će kr - ši dr - vo mla - do, nu ne slu - ša

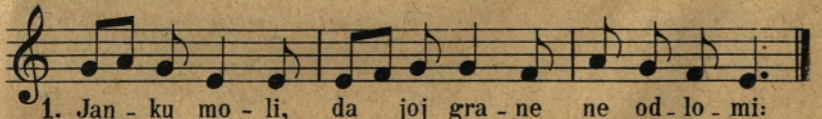

1. Jan - ku mo - li, da joj gra - ne ne od - lo - mi:
2. ne lo - mi me, ne lo - mi me, ne kr - ši me!
3. rod ro - di - la sva - ku gra - nu dv'je ja - bu - ke.
4. dv'je ja - bu - ke, a na vr - hu i če - ti - ri.
5. ma - li Jan - ko, ve - će kr - ši dr - vo mla - do.

6. Kad nastala jesen zlatna,
Sva se djeca veselila;

7. U svakom bje vrtu voća,
Al ga Janko ne imao.

8. Plače Janko pored vrta
I uvelo gleda drvo.

9. Drvo glasom izdišućim
Tužno Janku progovori:

10. „Da me nisi zlobna srca
Polomio i skršio,

11. Dalo bih ti svakog ljeta
Tisuć zlatnih jabučica.“

26. Pijev ptica.

Umjereno.

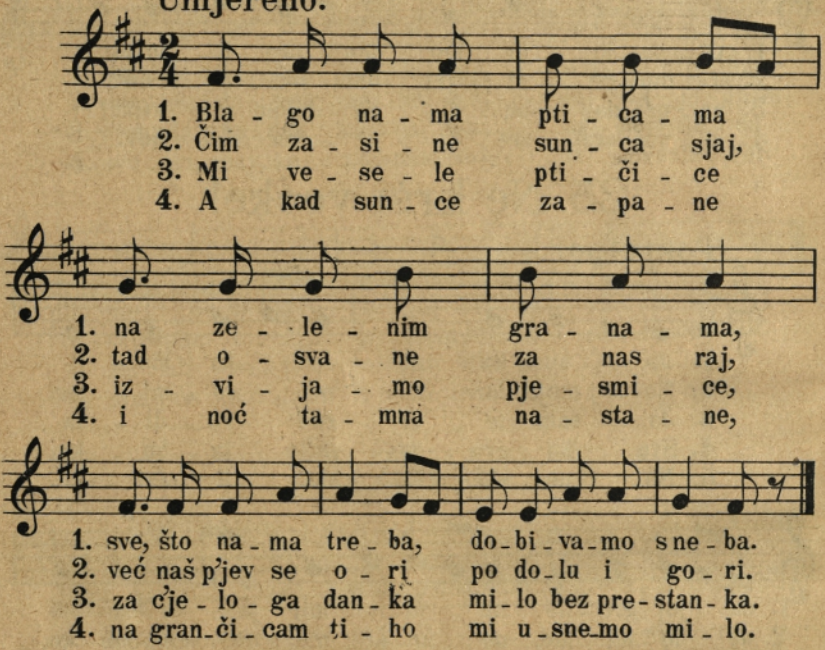

27. Tri kitice.

Vrlo polagano.

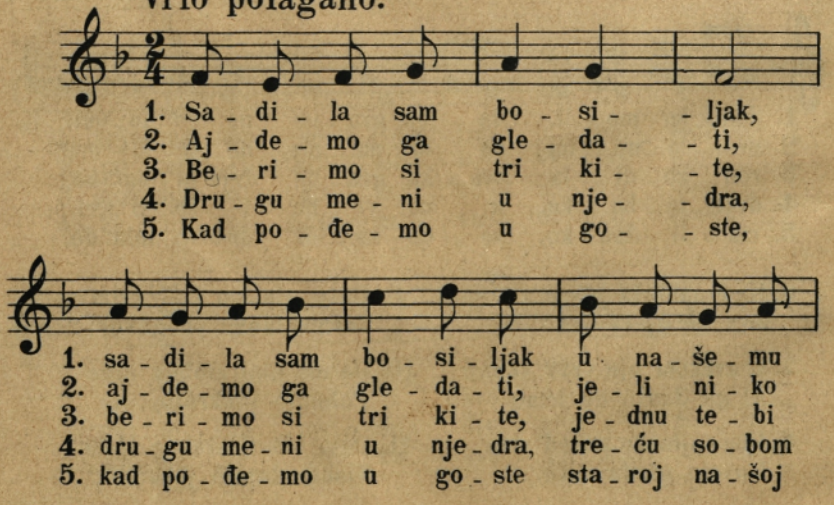

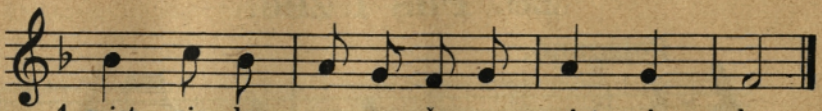

1. cvjet - nja - ku, u na - še - mu cvjet - nja - ku.
2. i pro - cvô, je - li ni - kô i pro - cvô.
3. za še - šir, je - dnu 'te - bi za še - šir.
4. u - zme - mo, tre - ću so - bom u - zme - mo,
5. maj - či - ci, sta - roj na - šoj maj - či - ci.

28. Moje jagnje.

Polagano.

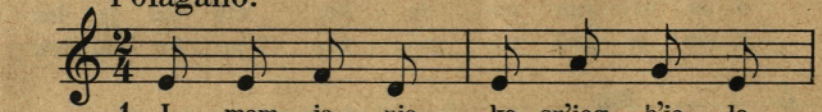

1. I - mam ja - nje ko sn'jeg b'je - lo,
2. O - no si - tno be - re cv'je - će
3. A kad vi - še pa - sti ne će,
4. A kad pa - stir sta - do b'je - lo
5. Rad ja i - mam svo - je ja - nje,

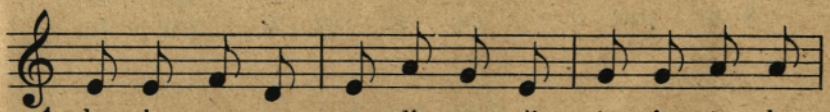

1. ko - je pa - se po li - va - di, to je ta - ko
2. bo - je žu - te i cr - ve - ne i ska - ču - ći
3. pa kad mi se na - si - ti - lo, u hla - du si
4. pred mrak tje - ra u tor ku - ći, tad i mo - je
5. ko - je pa - se po li - va - di, a - tko me - ni

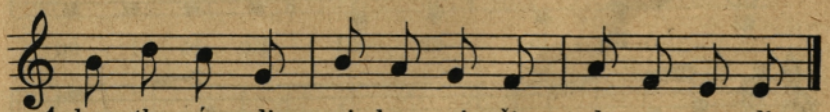

1. kro - tke ću - di, ni - kom ni - šta zla ne ra - di.
2. pa - se tra - ve, bla - gom ro - som od - go - je - ne.
3. tra - ži mje - sta, gdje - no bi se od - mo - ri - lo.
4. ja - nje do - đe ska - ku - ću - ći i ble - ju - ći.
5. u njeg di - ra, mo - ju ra - dost tru - je, ja - di.

29. Pas i zec.

Polagano.

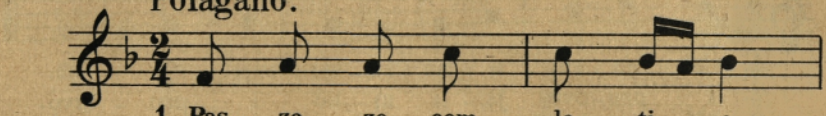

1. Pas za ze - com le - ti - o
2. Već ga sko - ro šče - pa - o,
3. Sa - da pse - to la - ko - mo
4. Tko će sve da pri - svo - ji,

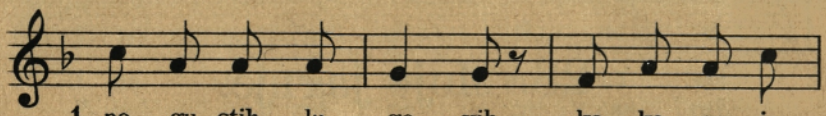

1. po gu - stih lu - go - vih; ka - ko ga je
2. al kad - no u ne - ke dru - gi zec mu
3. za dru - gim po - se - že, dok mu je - dan
4. što je god na sv'je - tu, ne - ka do - bro

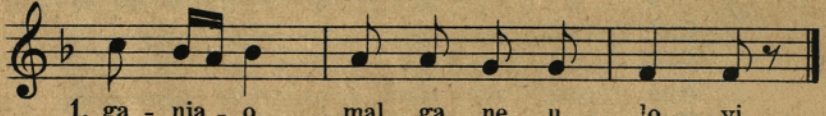

1. ga - nja - o, mal ga ne u - lo - vi.
2. i - sko - či iz o - bli - žnje smre - ke.
3. i dru - gi go - rom ne po - bje - že.
4. u - pam - ti, što se zgo - di pse - tu.

30. Kolo.

Umjereno.

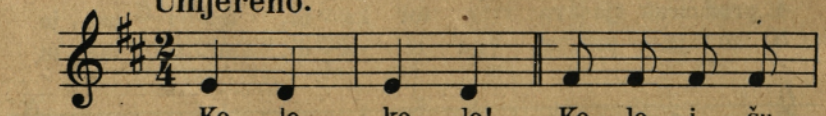

Ko - lo, ko - lo! Ko - lo i šu -

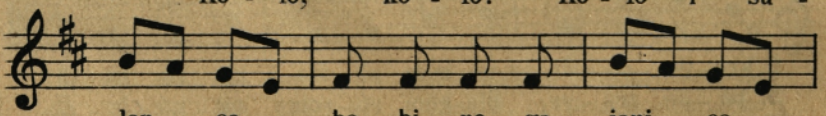

lan - ca, ba - bi - no - ga janj - ca

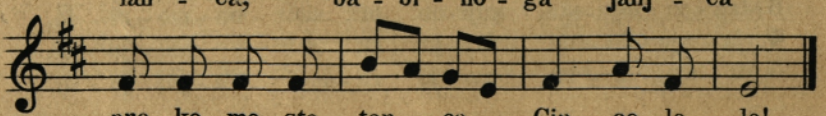

pre - ko mo - sta tan - ca. Cin - ce - le - le!

III.

31. Dom.

Živahno.

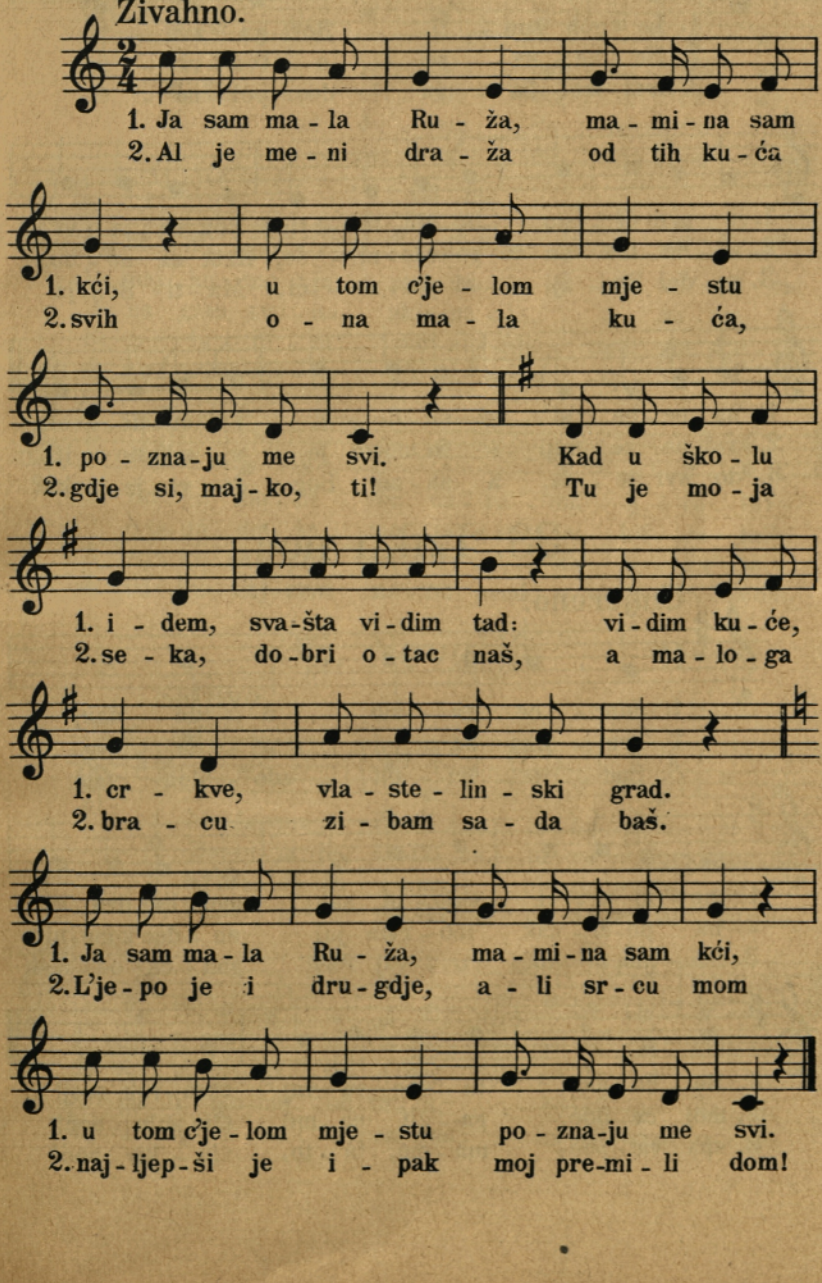

32. Molitva.

Polagano.

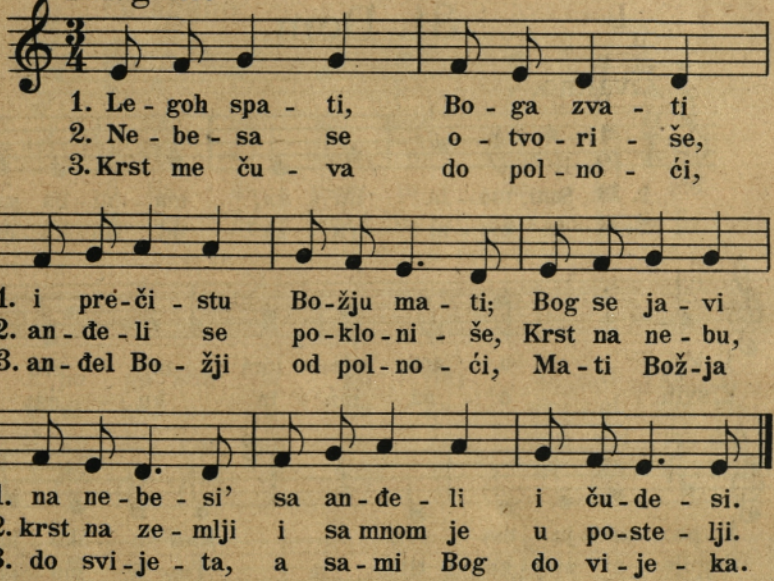

33. Laku noć.

Umjereno.

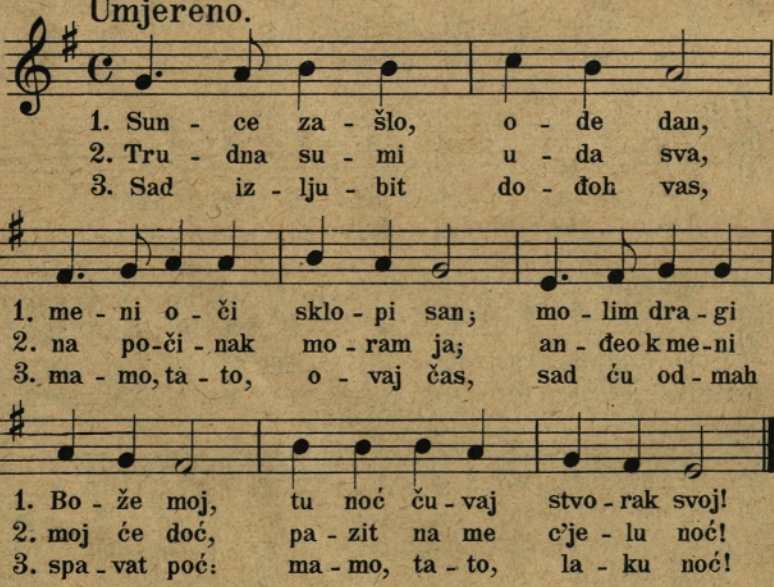

34. Majci.

Dosta polagano.

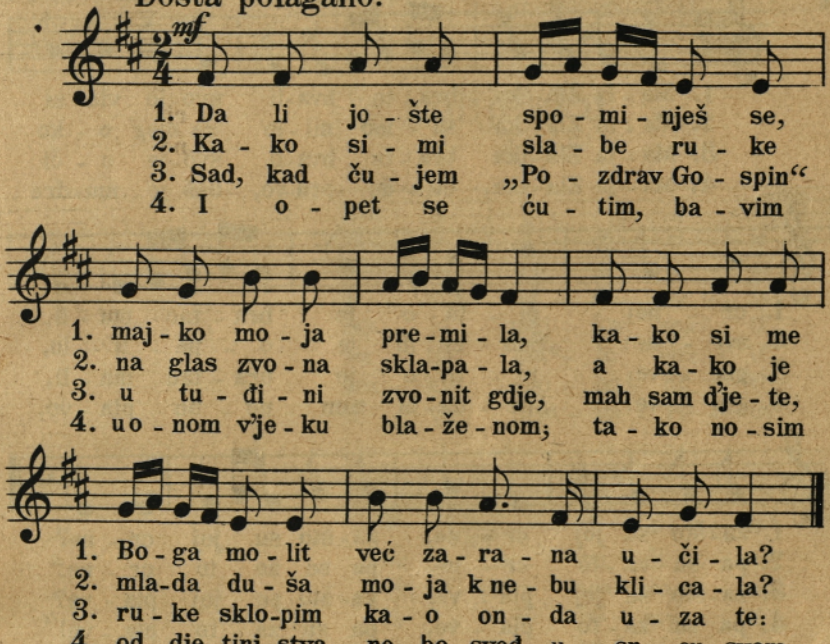

35. Nevolja.

Šaljivo.

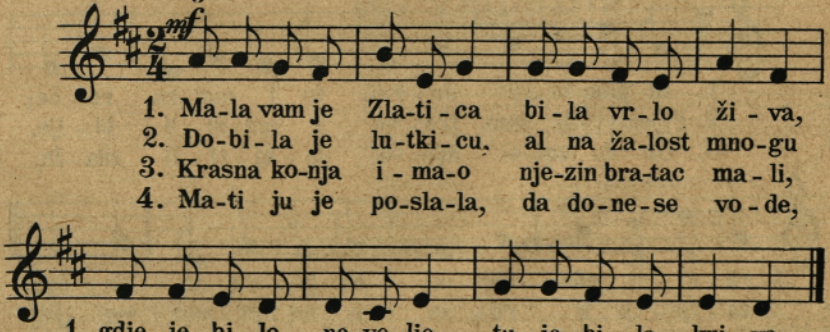

36. Prostodušnost.

Dragosno.

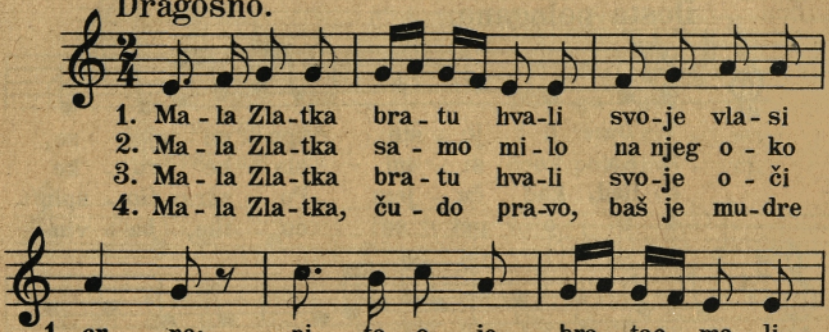

37. Mali raj.

Veselo.

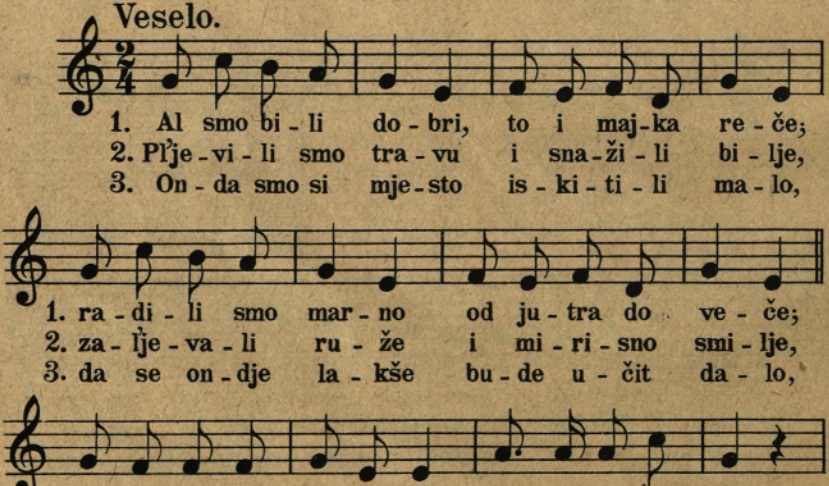

Pisma bičke je junak
Pojte, pojte, drobne
ptice.
Zakaj ni ?
Bom šel na planine na
otok blešči.

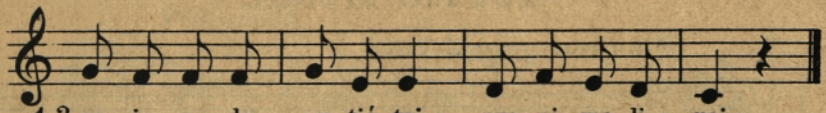

38. Uz kolijevku.

Polagano.

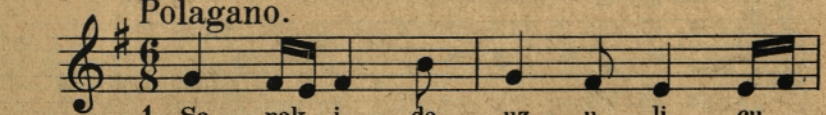

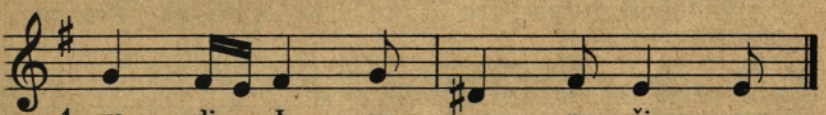

39. Mladi zanatlija.

Vrlo polagano.

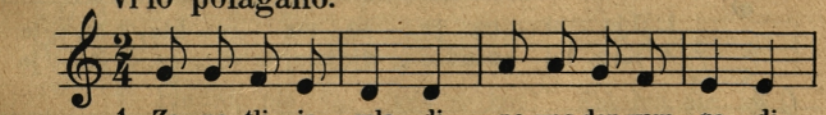

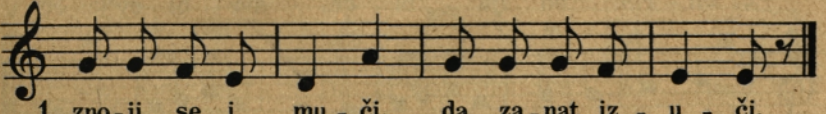

40. Na livadi.

Živahno poput kola.

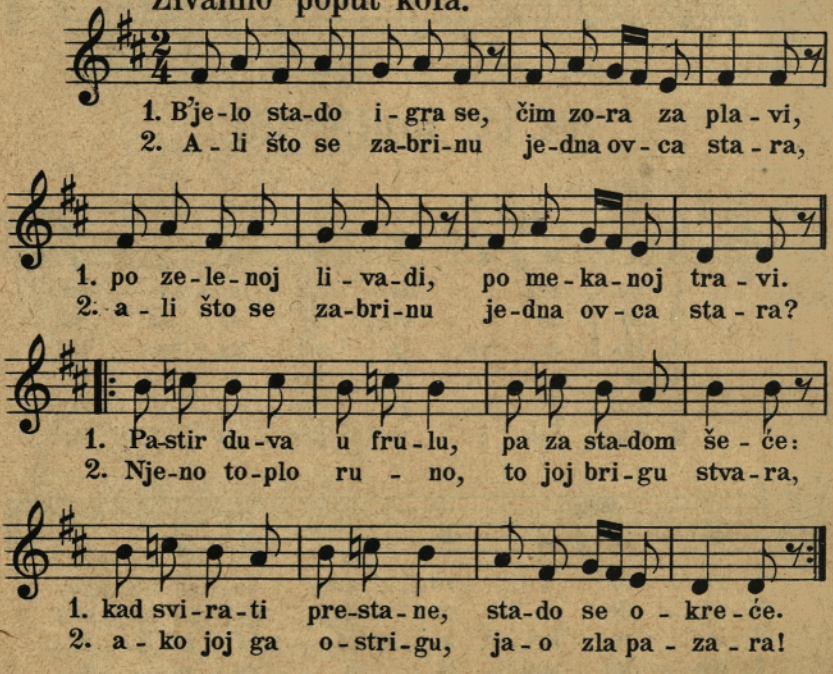

41. Hvala ljubice.

Umjereno.

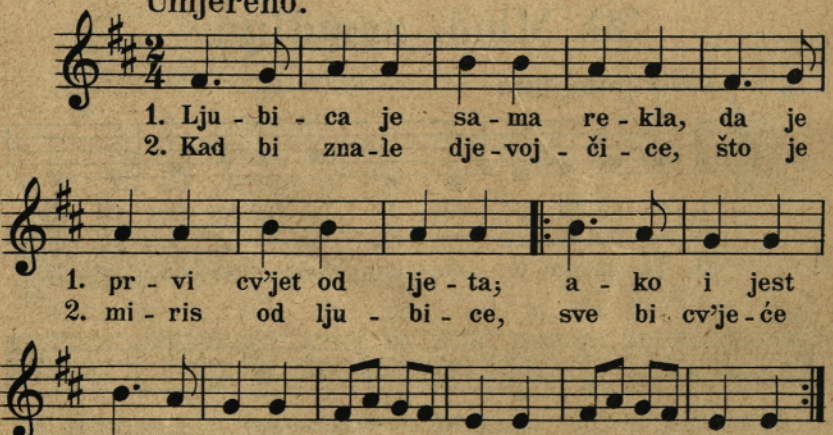

42. Konjic.

Polagano.

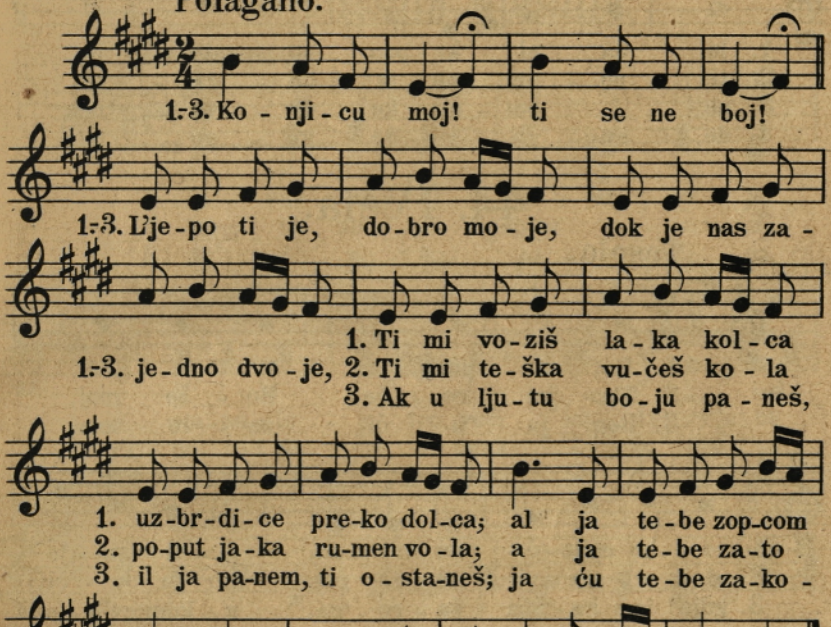

43. Pleši, crni kos.

Polagano.

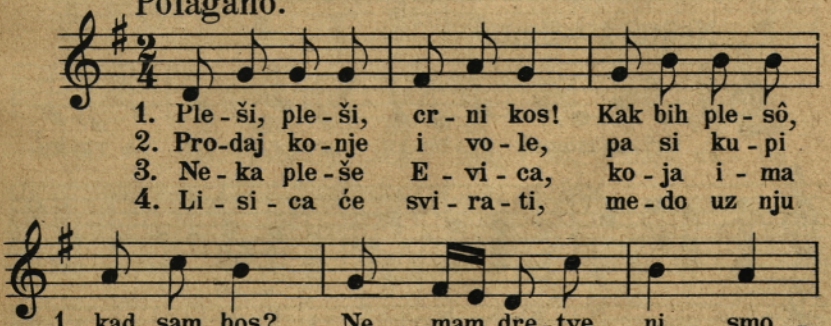

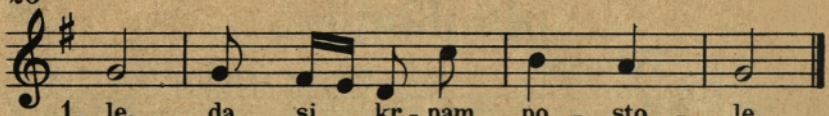

44. Pčela.

Veselo.

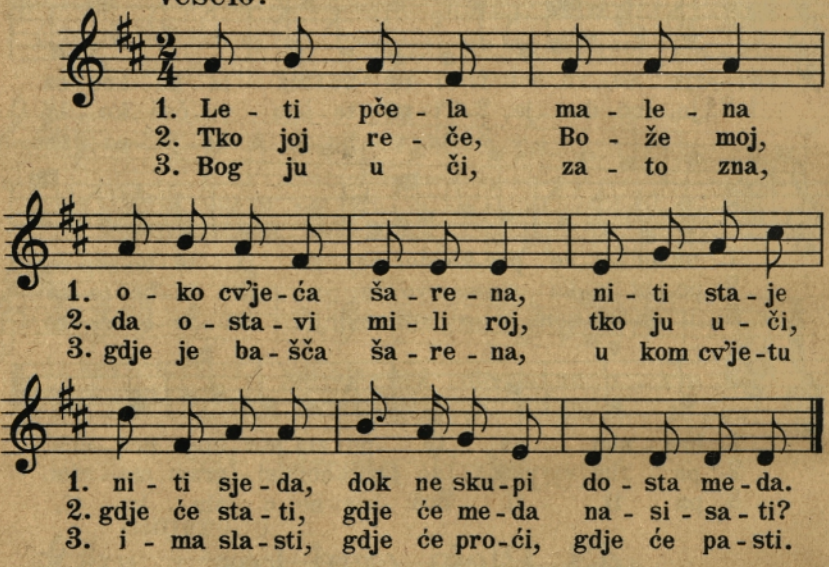

45. Turski naklon.

Nešto živahno.

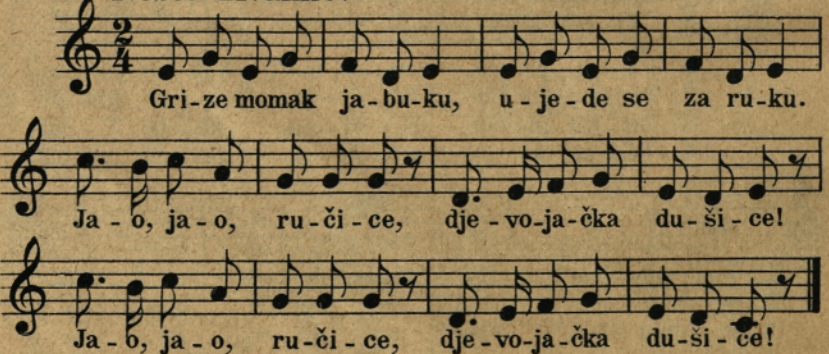

IV.

46. Rana pjesma.

Umjereno.

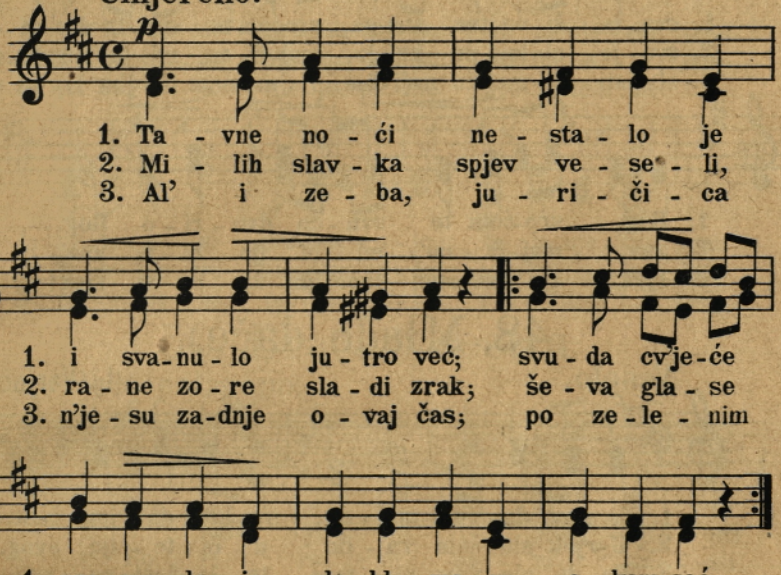

47. Majčice.

Umjereno. J. pl. Zajc.

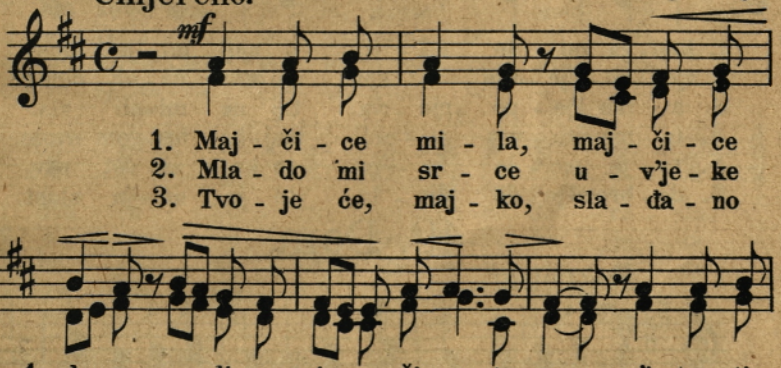

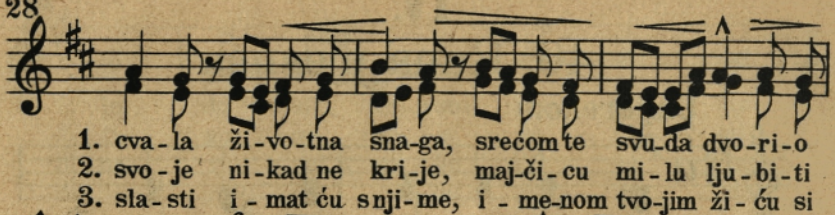

1. cva-la ži-vo-tna sna-ga, srećom te svu-da dvo-ri-o
2. svo-je ni-kad ne kri-je, maj-či-cu mi-lu lju-bi-ti
3. sla-sti i-mat ću snji-me, i-me-nom tvo-jim ži-ću si

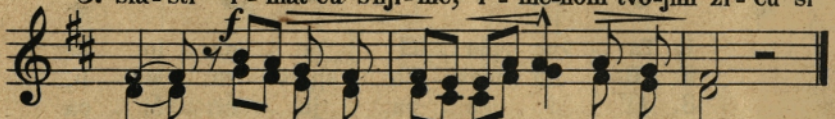

1. Bog, sre-ćom te svu-da dvo-ri-o Bog.
2. zna, maj-či-cu mi-lu lju-bi-ti zna.
3. ľjek, i-me-nom tvo-jim ži-ću si ľjek!

48. Mlado đače.

Veselo. Lj. Varjačić.

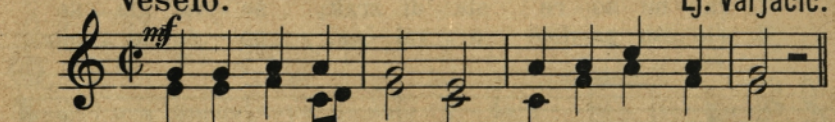

1. Ja sam đa-če mla-do, sva-kom da-jem čast,
2. U-vjek slu-šam ra-do u-či-te-lja svog,
3. Ra-do pje-vam pje-sme, to je slast mi sva,
4. Mi-lo mi je i-me, i-me sve-to: dom;
5. Ma-ran bit ko pče-la, ra-din ka-no mrav,
6. Ja sam đa-če mla-do, sva-kom da-jem čast,

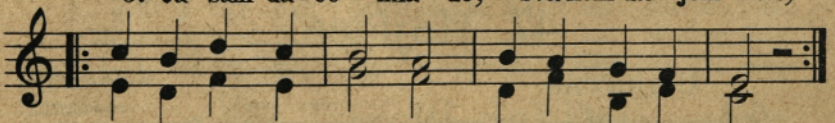

1. knji-ga mi se mi-li, u njoj mi je slast.
2. vjer-no sľje-dim či-nom nje-gov na-uk mnog.
3. a tko ľje-po pje-va, taj ne mi-sli zla.
4. to me što-vat u-či maj-ka bri-gom svom.
5. to je mo-ja že-lja, to kroz ži-vot sav.
6. do-bro sľje-dit dje-lo, to je mo-ja slast.

49. Dom.

Pokretno.

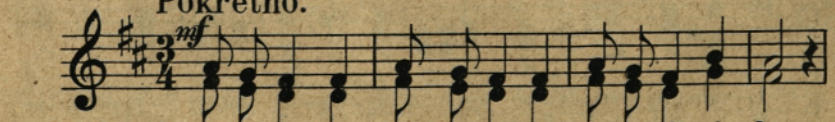

1. Pti-či-ca si gn'je-zdo snu-je: to je nje-zin dom,
2. Lju-te zv'je-ri go-rom ho-de: go-ra im je dom.
3. Čo-vje-ku je Bo-go re-ko: „Ti si si-nak moj,

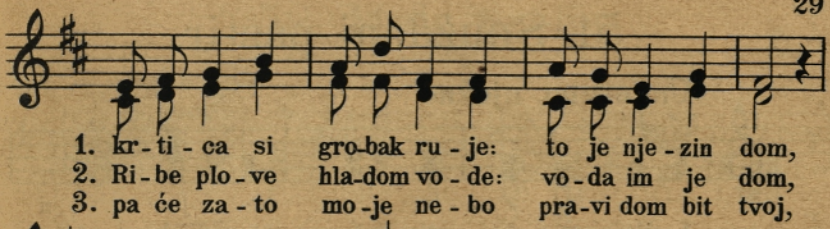

1. kr-ti-ca si gro-bak ru-je: to je nje-zin dom,
2. Ri-be plo-ve hla-dom vo-de: vo-da im je dom,
3. pa će za-to mo-je ne-bo pra-vi dom bit tvoj,

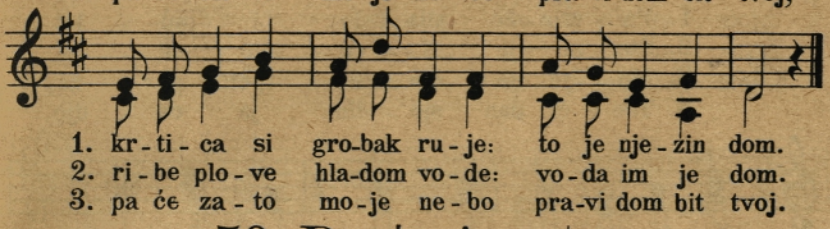

1. kr-ti-ca si gro-bak ru-je: to je nje-zin dom.
2. ri-be plo-ve hla-dom vo-de: vo-da im je dom.
3. pa će za-to mo-je ne-bo pra-vi dom bit tvoj.

50. Braća i sestra.

Vrlo polagano.

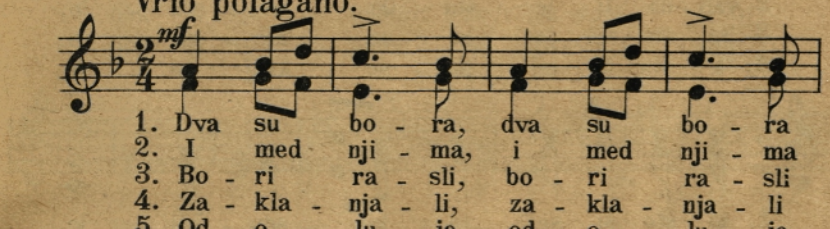

1. Dva su bo-ra, dva su bo-ra
2. I med nji-ma, i med nji-ma
3. Bo-ri ra-sli, bo-ri ra-sli
4. Za-kla-nja-li, za-kla-nja-li
5. Od o-lu-je, od o-lu-je

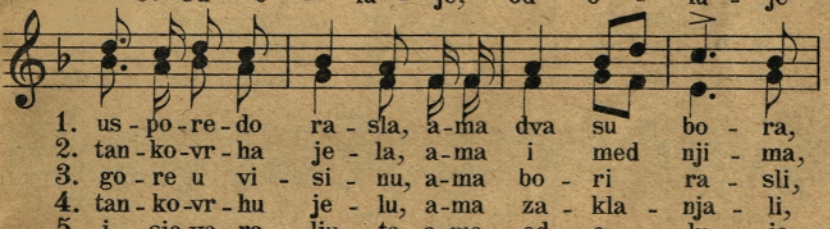

1. us-po-re-do ra-sla, a-ma dva su bo-ra,
2. tan-ko-vr-ha je-la, a-ma i med nji-ma,
3. go-re u vi-si-nu, a-ma bo-ri ra-sli,
4. tan-ko-vr-hu je-lu, a-ma za-kla-nja-li,
5. i sje-ve-ra lju-ta, a-ma od o-lu-je,

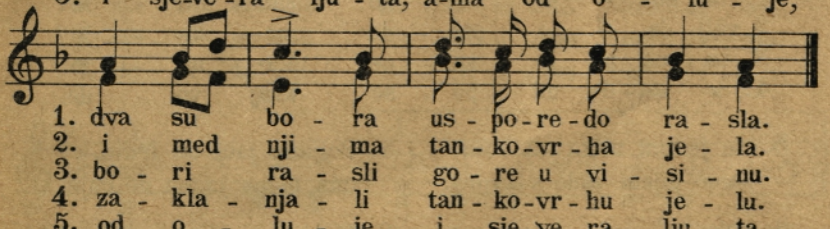

1. dva su bo-ra us-po-re-do ra-sla.
2. i med nji-ma tan-ko-vr-ha je-la.
3. bo-ri ra-sli go-re u vi-si-nu.
4. za-kla-nja-li tan-ko-vr-hu je-lu.
5. od o-lu-je i sje-ve-ra lju-ta.

6. Te joj grane uv'jek se zelene.
7. To ne bila dva bora zelena,
8. Nit je bila tankovrha jela,
9. Već to bila dva brata rođena
10. I med njima seka jedinica.
11. Braća seku svoju zaklanjala
12. Od oluje i sjevera ljuta.

51. Snuždeni pastir.

Umjereno, nježno.

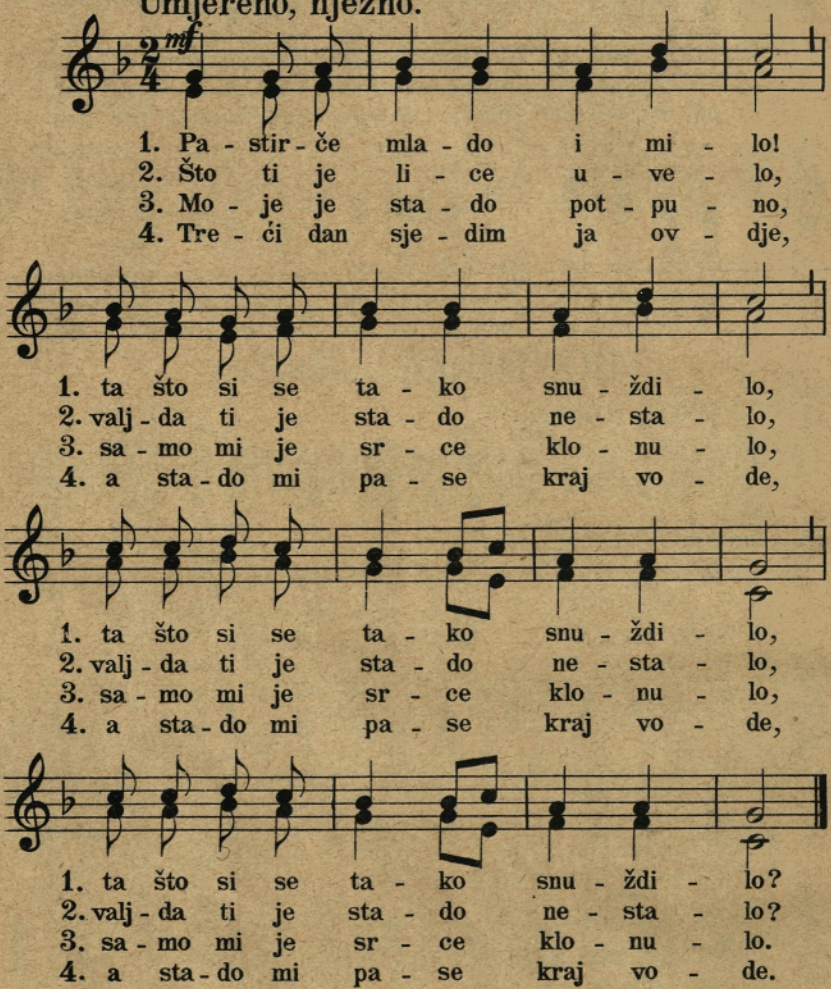

5. Ne jedem ništa od bola,
samo pijem vode s izvora.

6. Seka mi moja umrla,
koja me vjerno ljubila.

7. Ja uzmem frulu, i sviram,
pa ja moju seku dozivam.

8. Poljana ječi od frule,
ona mene jadna ne čuje.

9. Hman sam ju bratski ljubio,
vidjet već je ne ću nikada.

10. Dao bi dušu i srce,
da mi ju Bog opet povrati.

52. Mala prelja.

Veselo.

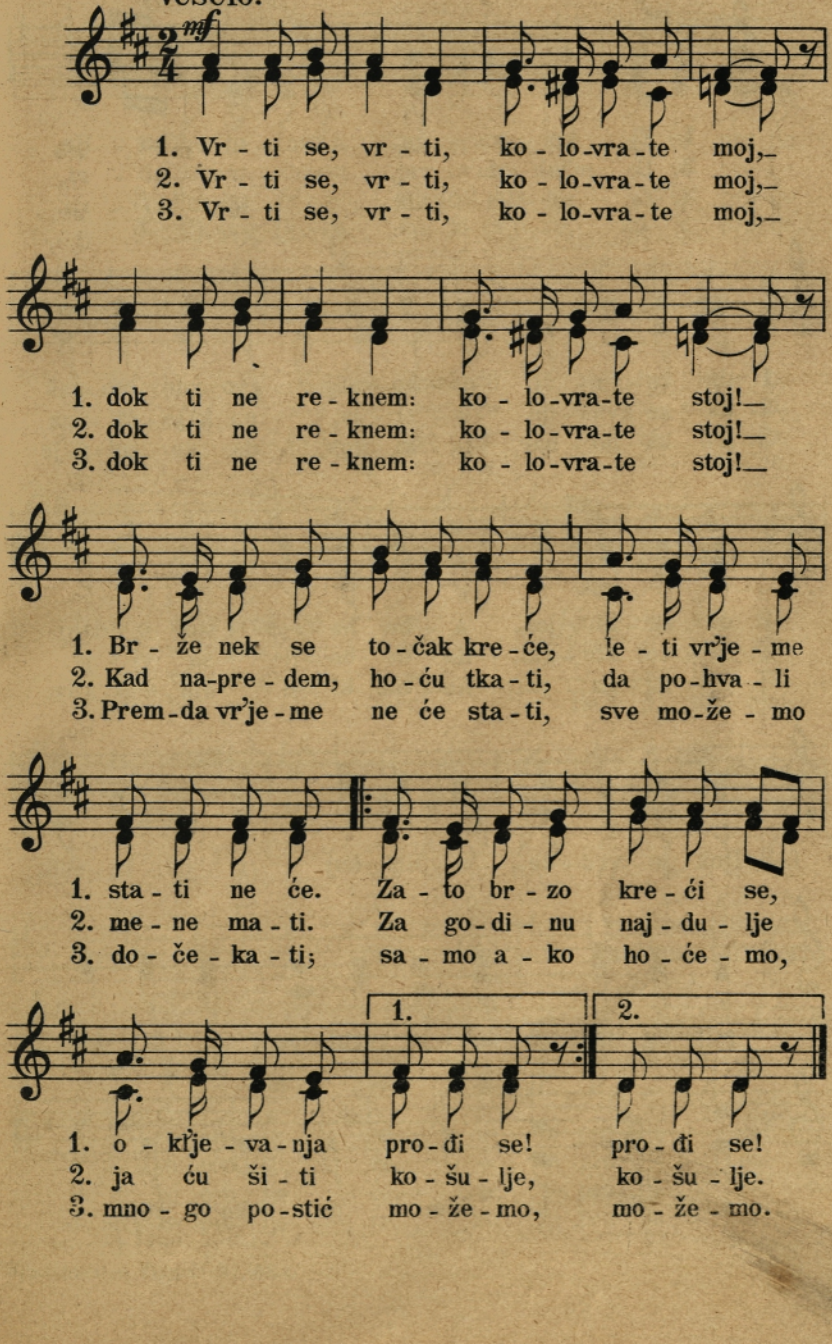

53. Kovaču.

Veselo.

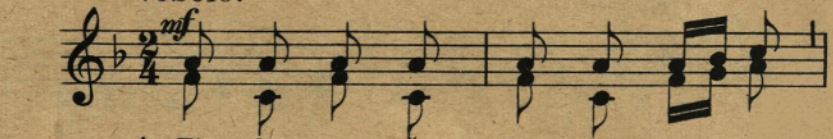

1. Ej, ko - va - ču, kuc - ni bo - lje,
2. U m'jeh du - vaj, va - tru pi - ri,
3. Za ra - o - nik i sje - ki - ru

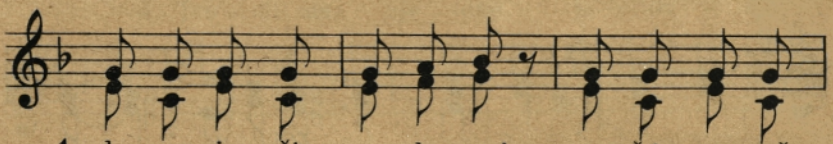

1. da za - je - či na - ko - vanj; gvo - žđe mo - raš
2. da se gvož - đe u - si - ja, pa kl'je - šti - ma
3. tre - ba do - bar, ja - ki kov, da se po - si'je

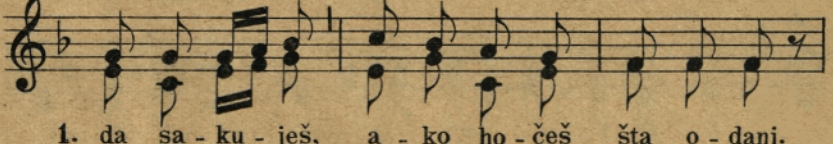

1. da sa - ku - ješ, a - ko ho - češ šta o - danj.
2. ži - vo ste - gni, da se bo - lje sa - vi - ja.
3. ne ru - ga - ju: ko - vač bi - o hla - dno - kov.

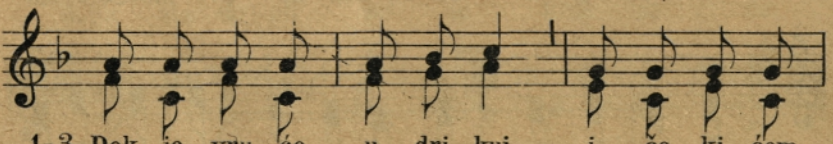

1.-3. Dok je vru - će, u - dri, kuj i če - ki - ćem

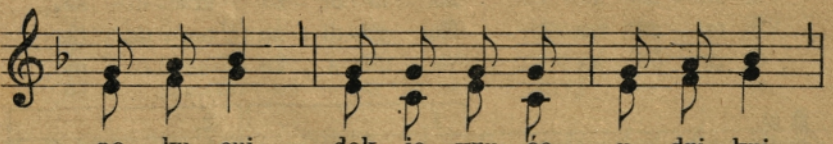

po - ku - cuj, dok je vru - će, u - dri, kuj

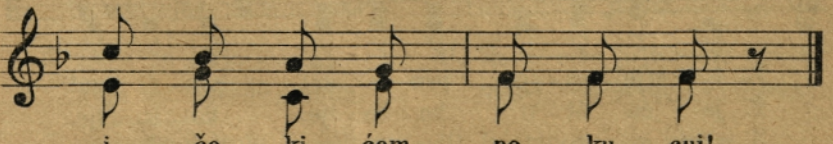

i če - ki - ćem po - ku - cuj!

54. Proljeće.

Umjereno.

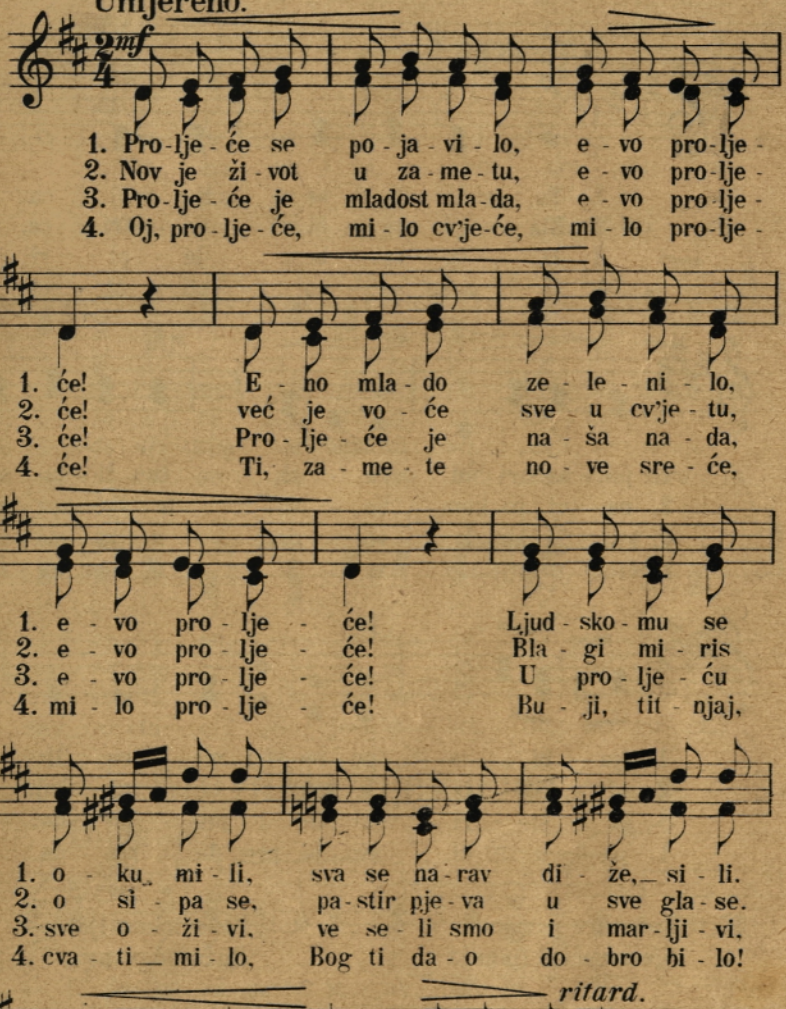

55. Ruža i ljubica.

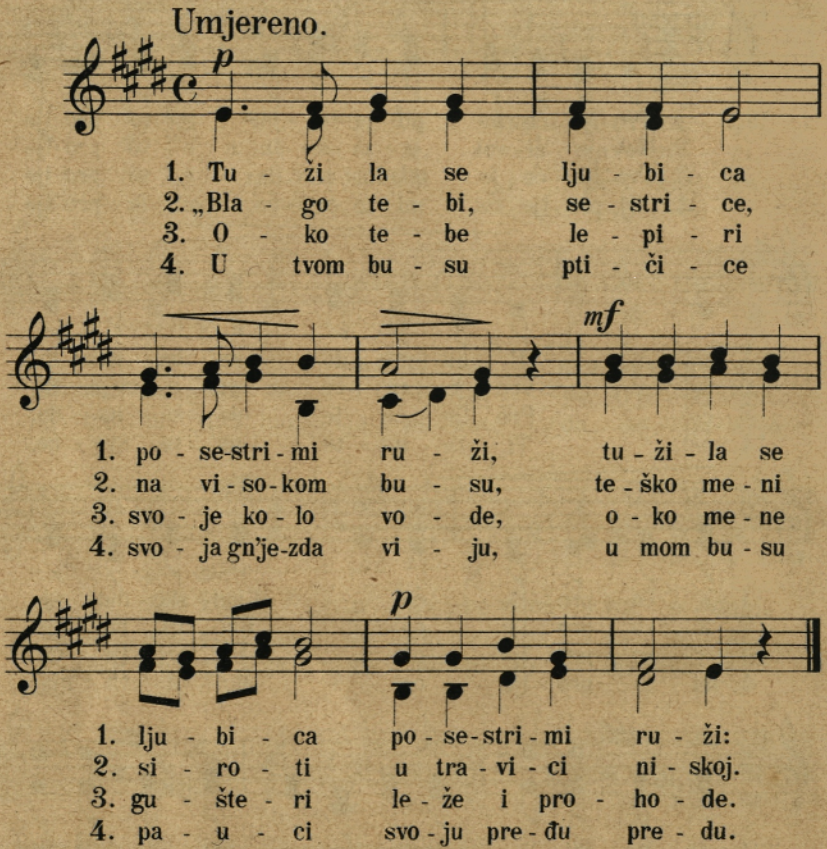

5. I: Tvoje lice rumeno
Nježne pčele ljube. :I

6. I: Moje lice žalosno
Gnjusni kukci grde, :I

7. I: Teb'u vrtu gospodskom
Svako oko gleda, :I

8. I: Za mene u šikari
Niko ni ne znade,“ :I

9. I: „Posestrimo ljubice“
Ruža odgovara, :I

10. I: „Ti u travi sazriješ
Do sjemena svoga. :I

11. I: Ti u travi sazriješ
Do sjemena svoga, :I

12. I: Ja u cv'jetu najljepšem
Otrgnuta svenem.“ :I

56. Cvijeće.

Umjereno.

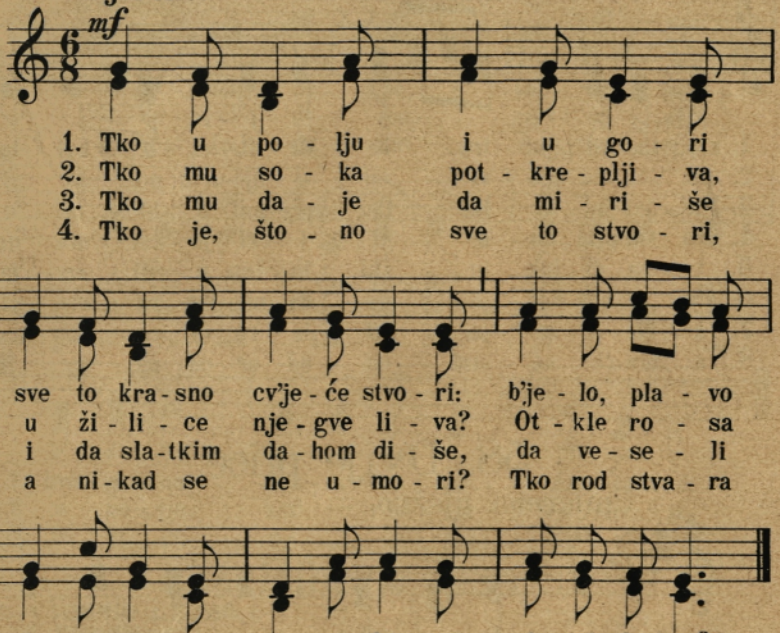

57. Ptica pjevačica.

Polagano.

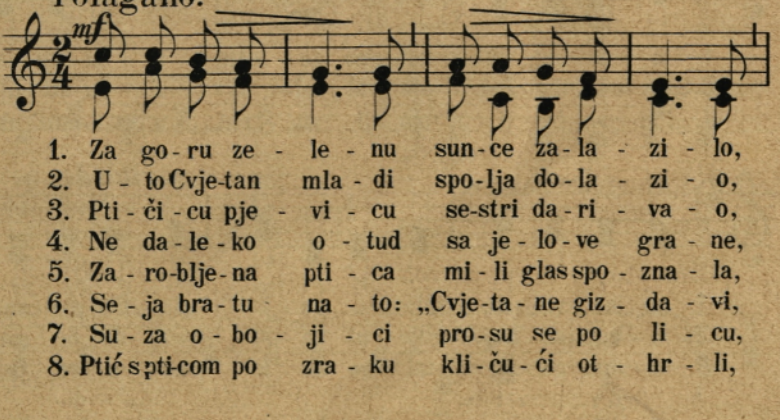

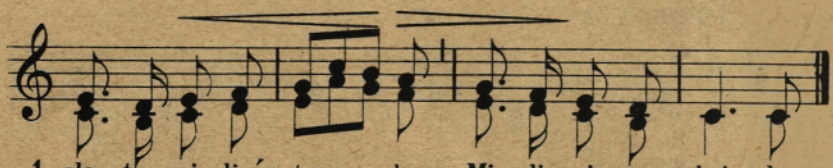

1. zla - tne si - pljuć tra - ke Mi - li - ci u kri - lo.
2. pti - či - cu pje - vi - cu u nje-drih no - si - o.
3. l'je - pu joj kr - lje - tku spre-mit o - be - ća - o.
4. kra - sni ptić do - le - ti i ci - ju - kat sta - ne.
5. i na ci - juk tu - žni tu - žno u - zdi - sa - la.
6. što bi nas dvo - ji - ca, da nas tko ra - sta - vi?"
7. a Mi - li - ca pu - sti iz ru - či - ce pti - cu.
8. a bra-tac se - stri - cu od sr - ca za - gr - li.

58. Dvije ptice.

Umjereno, nježno.

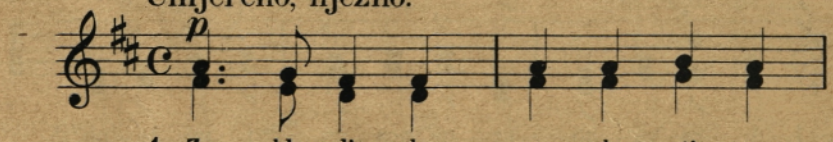

1. Za - blu - di - la mor - ska pti - ca
2. Re - če njoj - zi mor - ska pti - ca:
3. Al go - vo - ri ko - so - vi - ca:

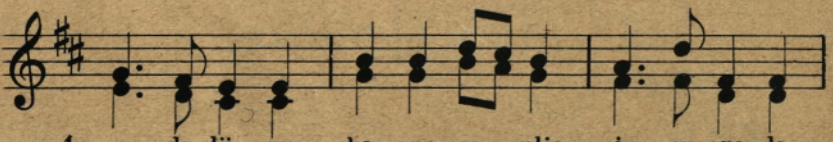

1. u da - lji - nu ko - pne ze - mlje i su - sre - la
2. „Ka - ko mo - žeš pje - vat mi - lo u pu - sti - nji
3. „Pje - va - hu i mo - ji sta - ri u i - sto - me

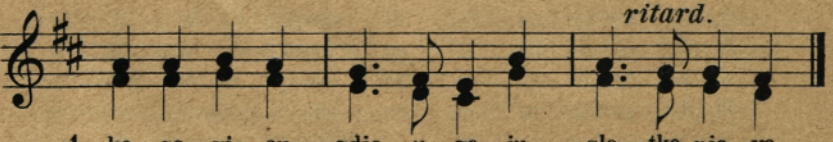

1. ko - so - vi - cu, gdje u ga - ju sla - tko pje - va.
2. o - voj su - hoj, gdje ni ka - pi vo - de ne - ma?"
3. o - vom ga - ju tol ve se - lo ko u ra - ju."

59. Zec i zečica.

Umjereno.

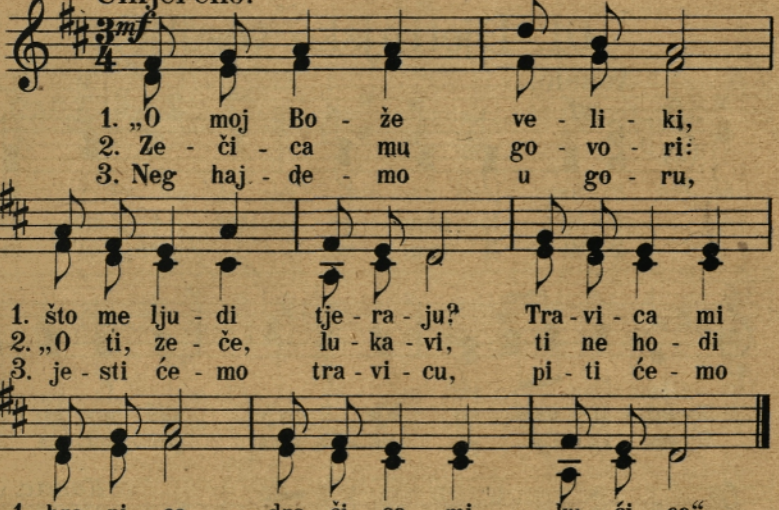

60. Biberja igra.

Veselo i brzo.

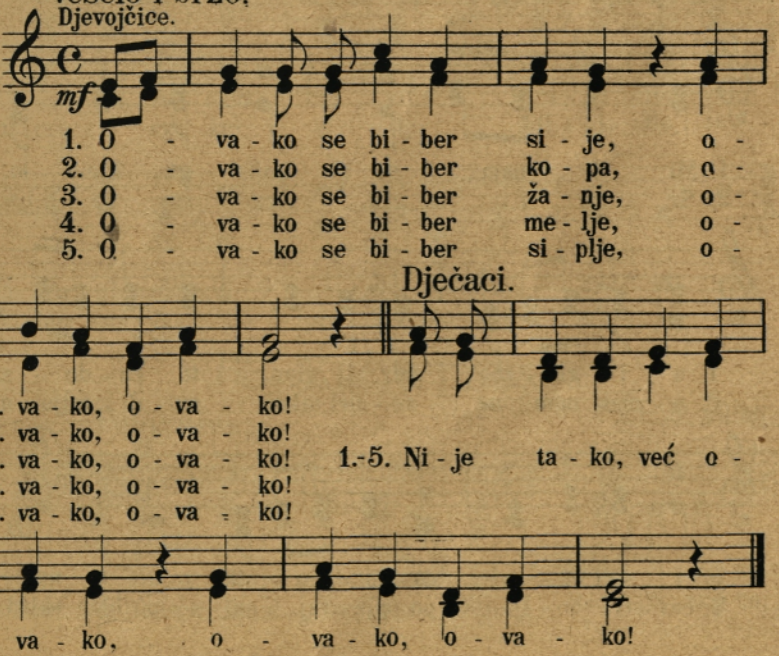

V.

61. Djetinjsko veselje.

Veselo.

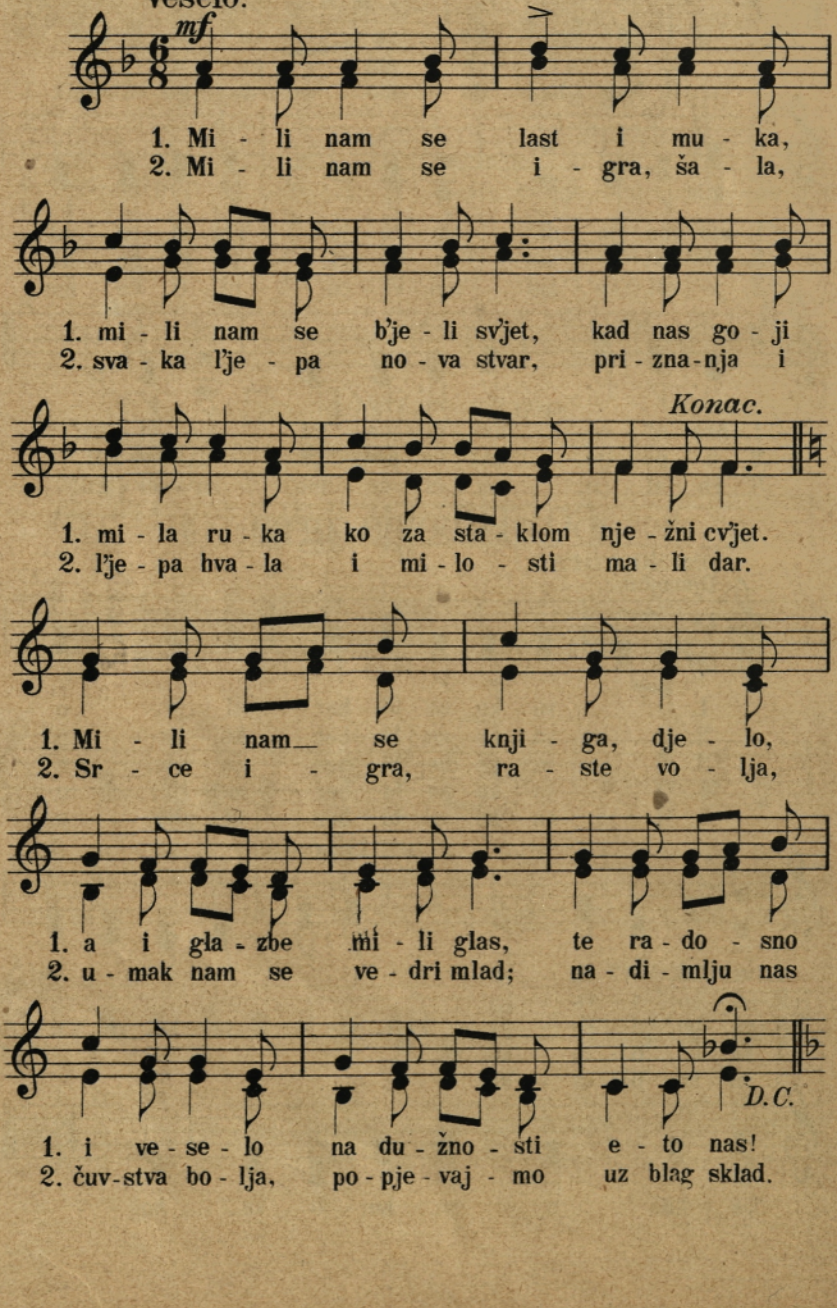

62. Vesela pjesma.

Umjereno brzo.

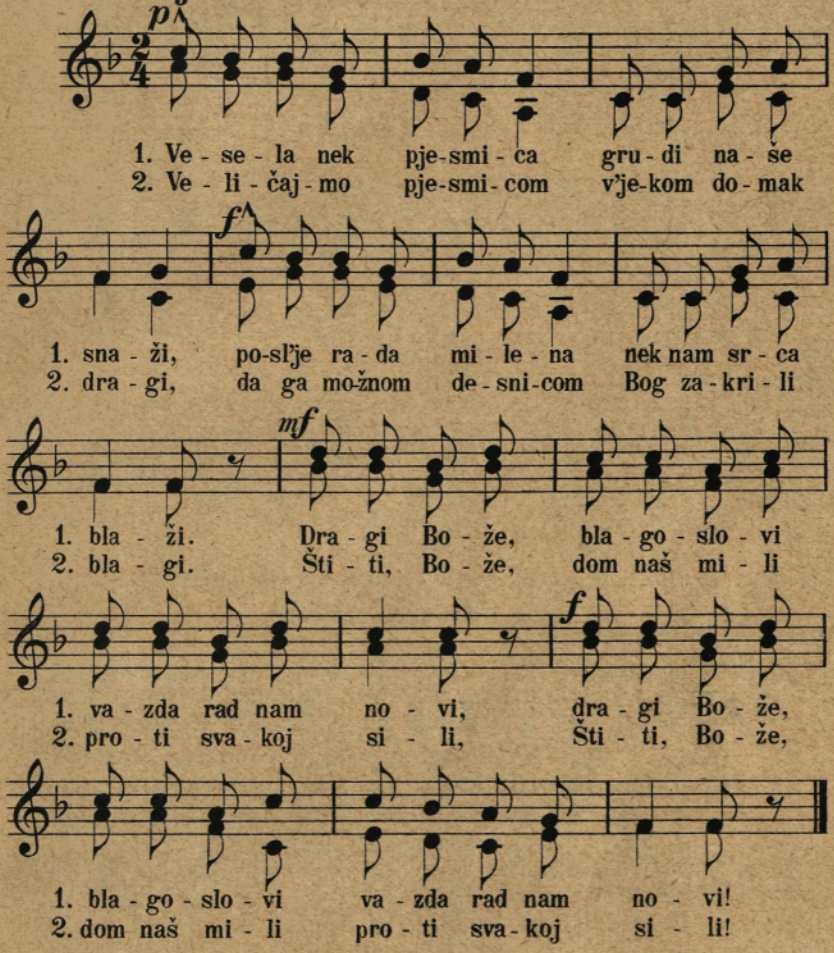

63. Kućni prag.

Polagano. F. S. Vilhar.

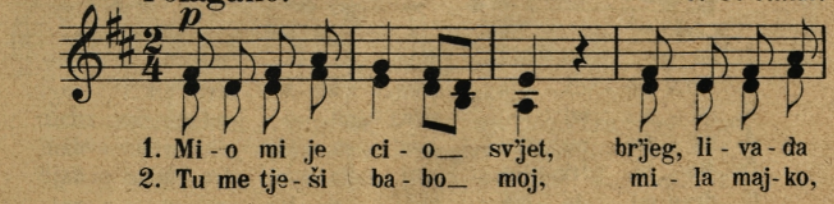

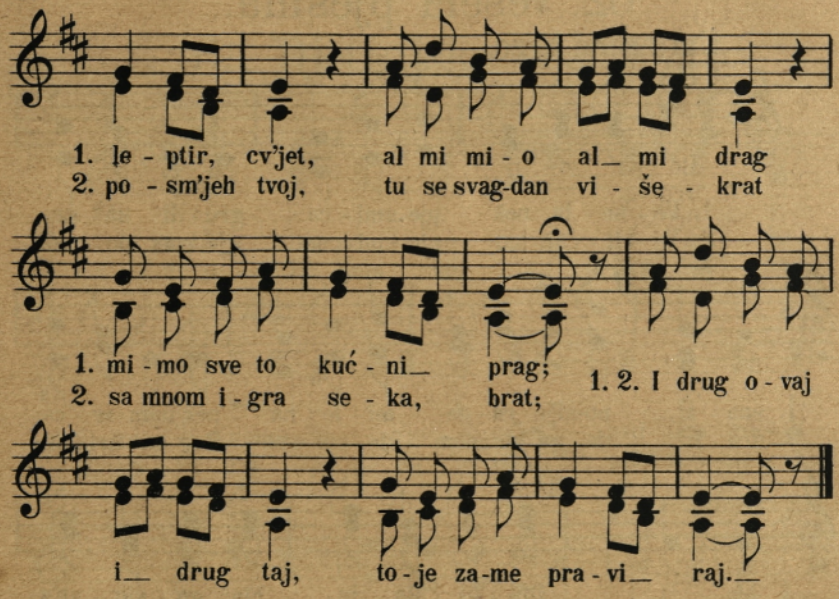

64. Zdravljice.

Umjereno.

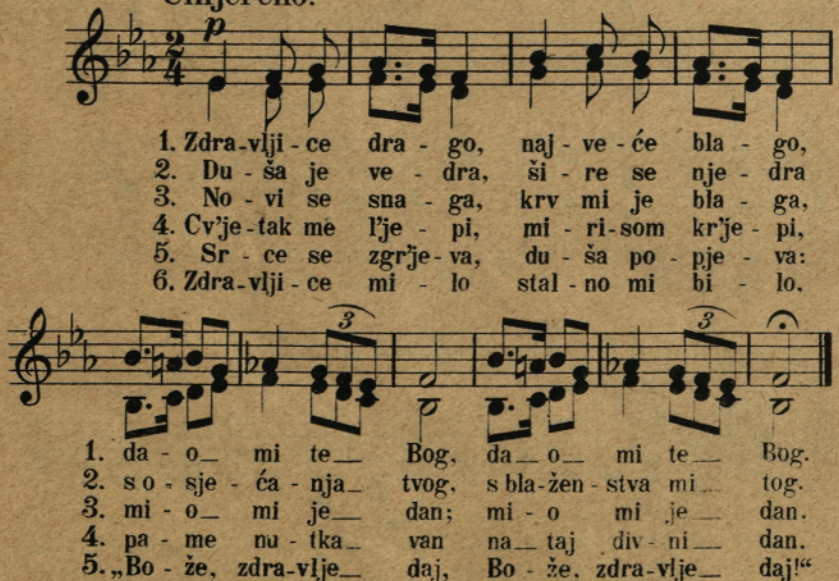

65. Tri kitice.

Umjereno. J. Horvatek.

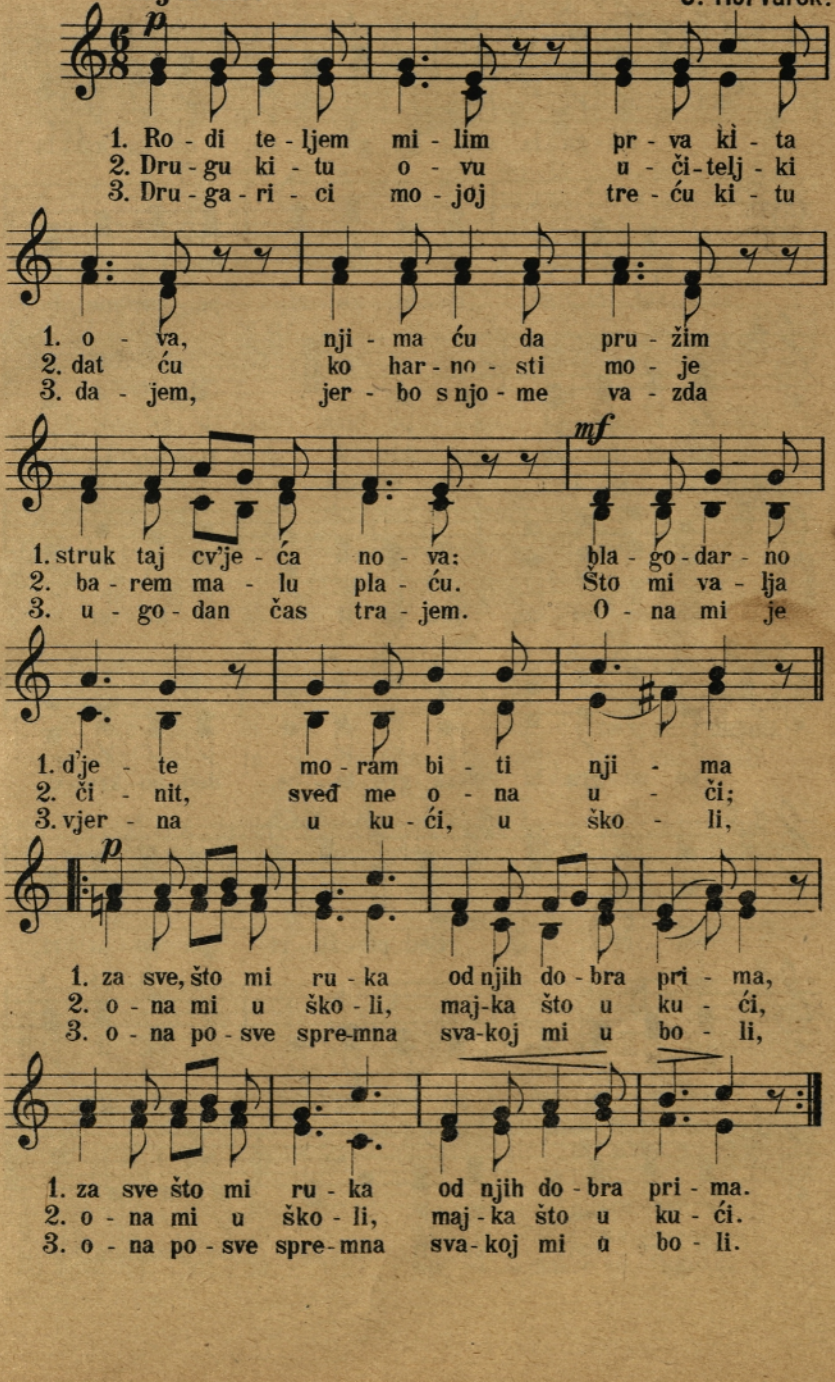

66. Ruga se pužu.

Šaljivo.

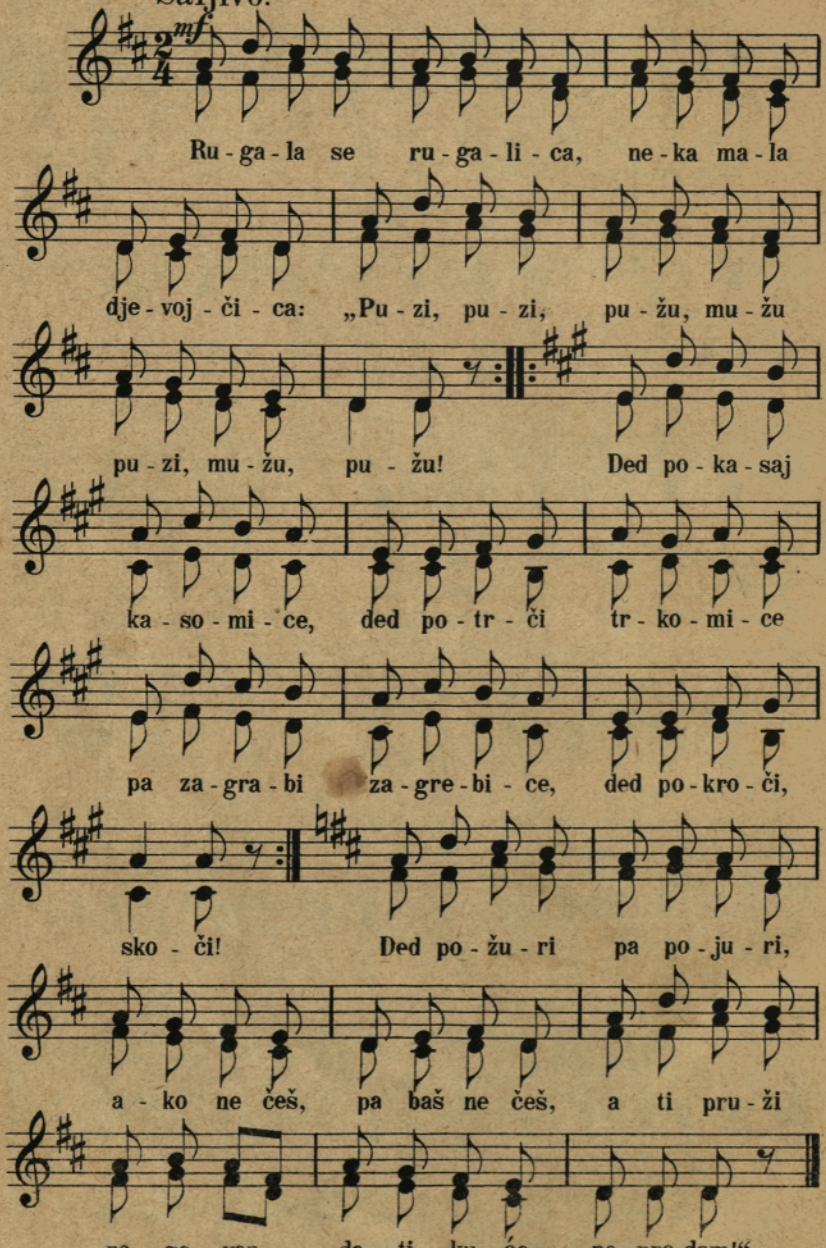

67. Mala švelja.

Brzo. A. Stöhr.

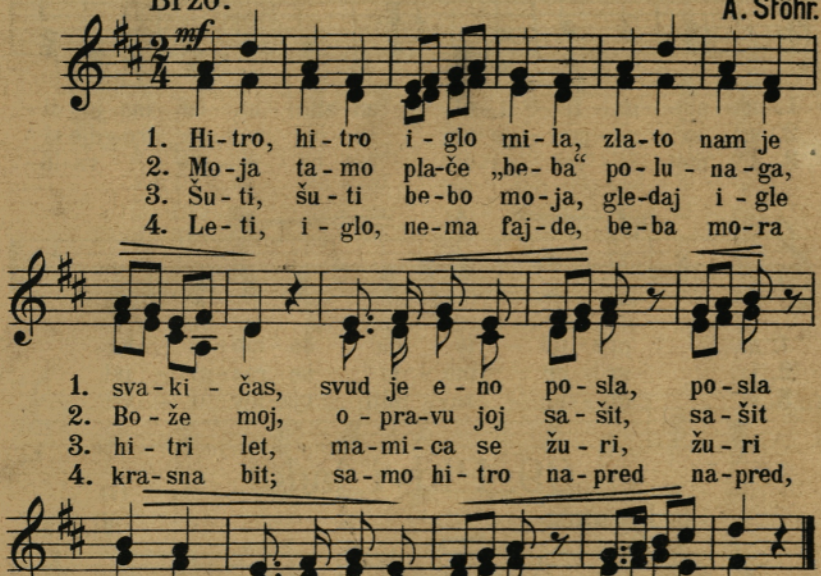

68. U barci.

Umjereno. F. Pokorni.

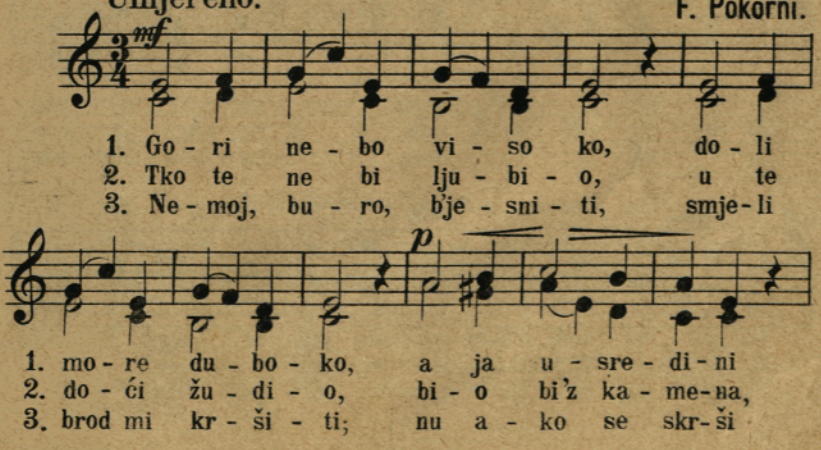

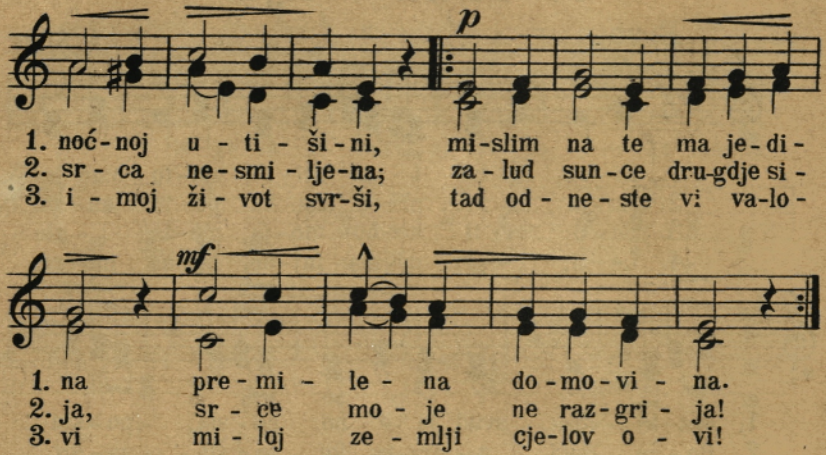

69. Plovi lađo!

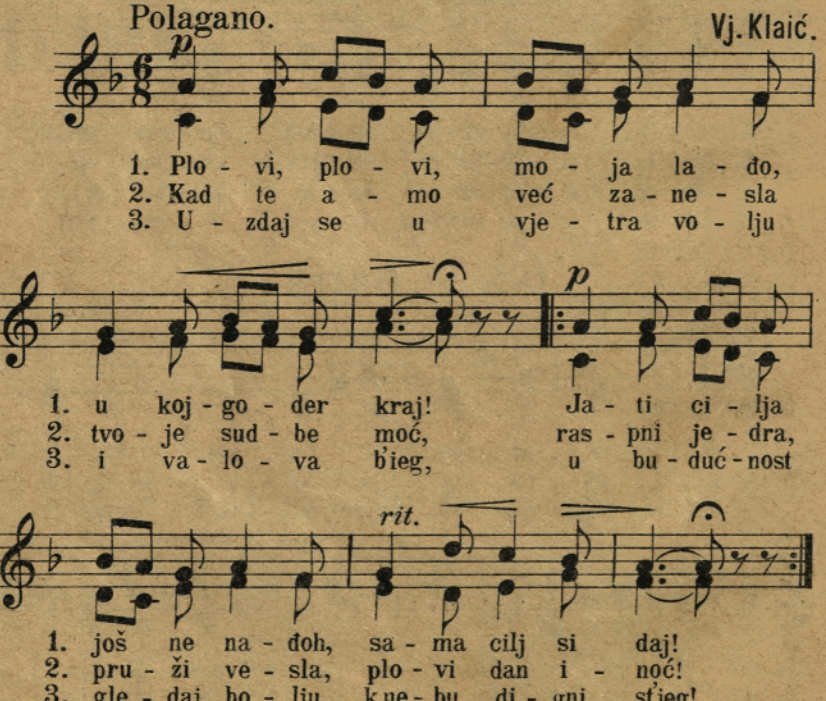

70. Tri ptičice.

Polagano.

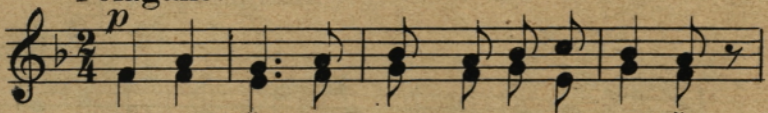

1. Tri pti - či - ce go - ru pre-le - ti - še,
2. Pr - va no - si vla - tak od pše - ni - ce,
3. Dru-ga no - si vi - no-vu lo - zi - cu,
4. Tre-ća no - si zdra - vlje i ve - se - lje,
5. Ko - ja no - si zdra - vlje i ve - se - lje,
6. O - na pa - da na svu do-mo - vi - nu,
7. Da bu - de - mo zdra - vi i ve - se - li,

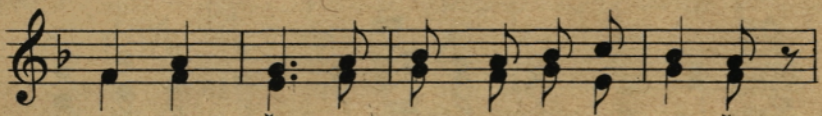

1. tri pti - či - ce go - ru pre-le - ti - še.
2. pr - va no - si vla - tak od pše - ni - ce.
3. dru - ga no - si vi - no - vu lo - zi - cu.
4. tre - ća no - si zdra - vlje i ve - se - lje.
5. ko - ja no - si zdra - vlje i ve - se - lje,
6. o - na pa - da na svu do-mo - vi - nu,
7. da bu - de - mo zdra - vi i ve - se - li.

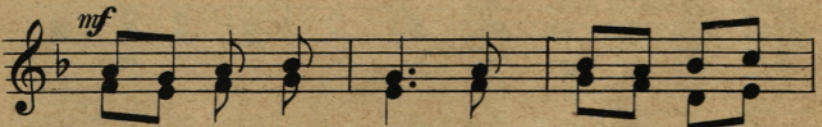

1-7. Sta - ni der pti - co, sta - ni

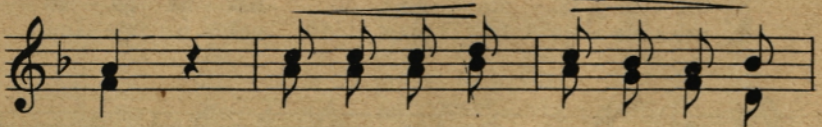

der stan, po - če - kaj sa - mo ma - lo

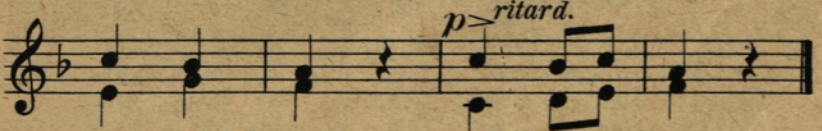

kod me - ne, kod me - ne!

71. Lastavicama.

Veselo. G. Eisenhut.

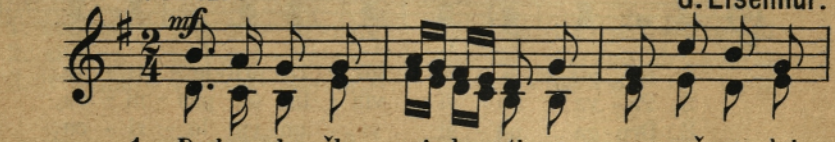

1. Do-bro do- šle mi le pti-ce u naš ro-dni
2. Kreń'te go-rom i do-li-nom, kreń'-te ro-dom
3. Nek se ljud-stvo od sna pre-ne, pro-lje-ća je
4. Ah ri-je-dna ne o-sta-vi na-šeg ro-da

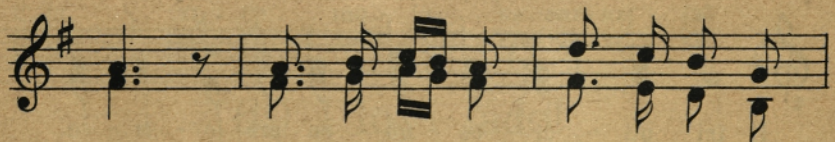

1. kraj, na ze-le-ne li-va-di-ce
2. sad, svo-jim spje-vom i mi-li-nom
3. čas, nek na po-so sva-tko kre-ne
4. hram, nek u nje-mu vjek bo-ra-vi

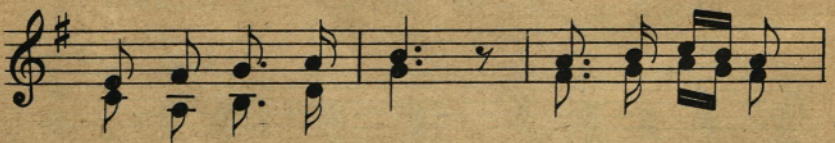

1. u ze-le-ni gaj, na ze-le-ne
2. diž'-te sve na rad, svo-jim spje-vom
3. diž-te la-ste glas, nek na po-so
4. pra-ma-lje-ća plam, nek u nje-mu

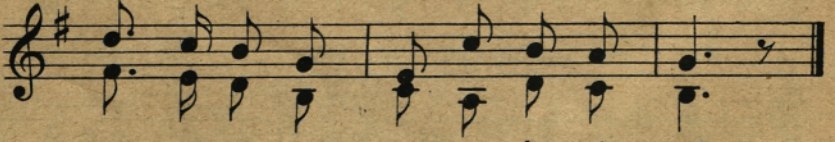

1. li-va-di-ce, u ze-le-ni gaj.
2. i mi-li-nom diž'-te sve na rad!
3. sva-tko kre-ne diž'-te la-ste glas!
4. vjek bo-ra-vi pra-ma-lje-ća plam!

72. Slavujica.

Vrlo polagano.

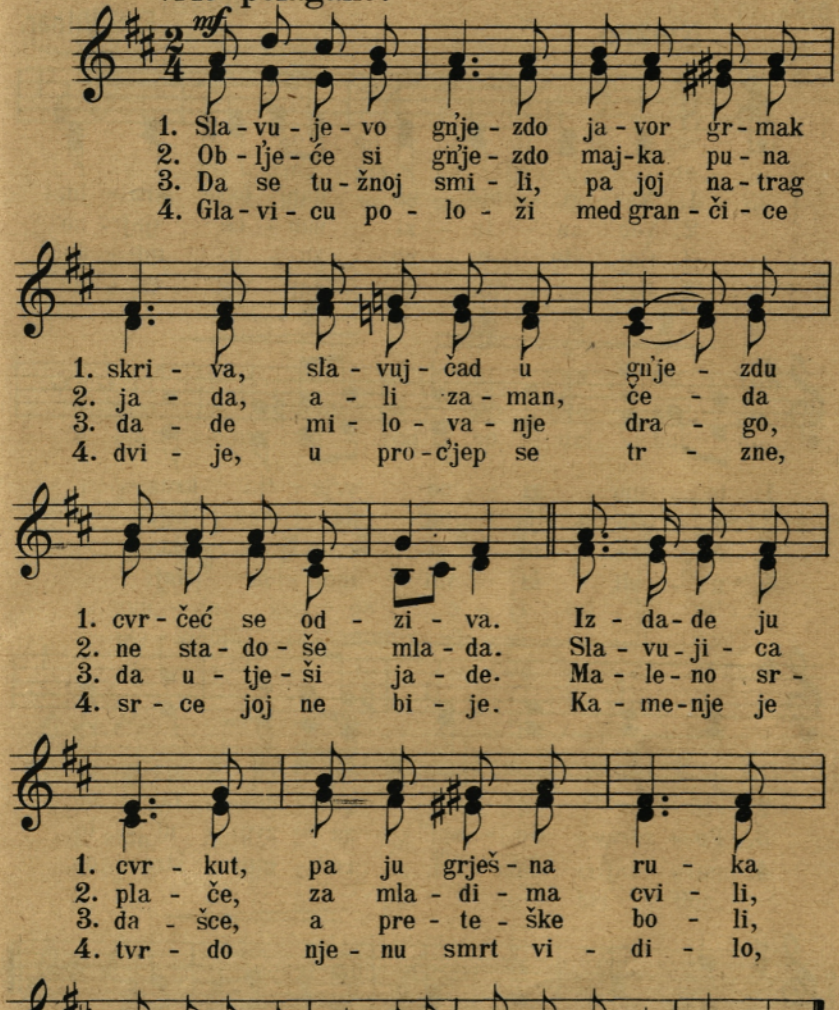

73. Pozdrav Gospi.

Nježno. F. S. Vilhar.

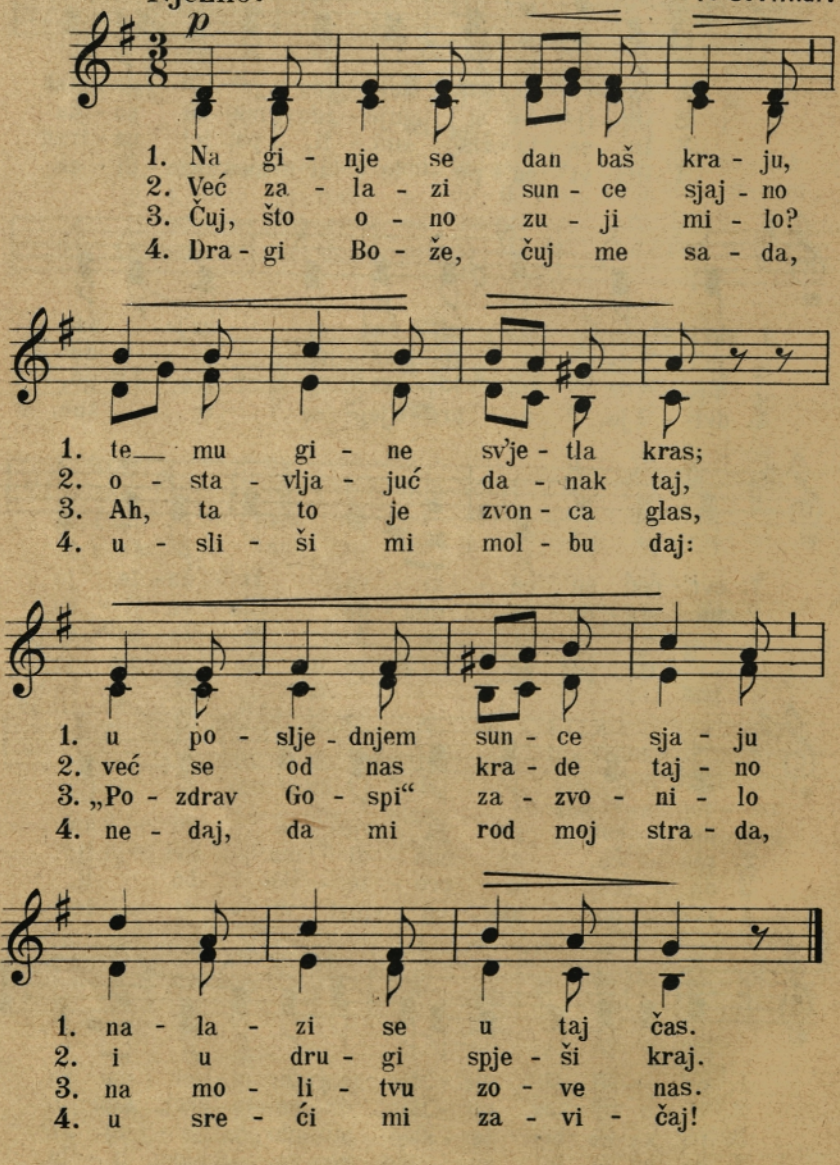

74. Hrvatska ćud.

Veselo. I. pl. Zajc.

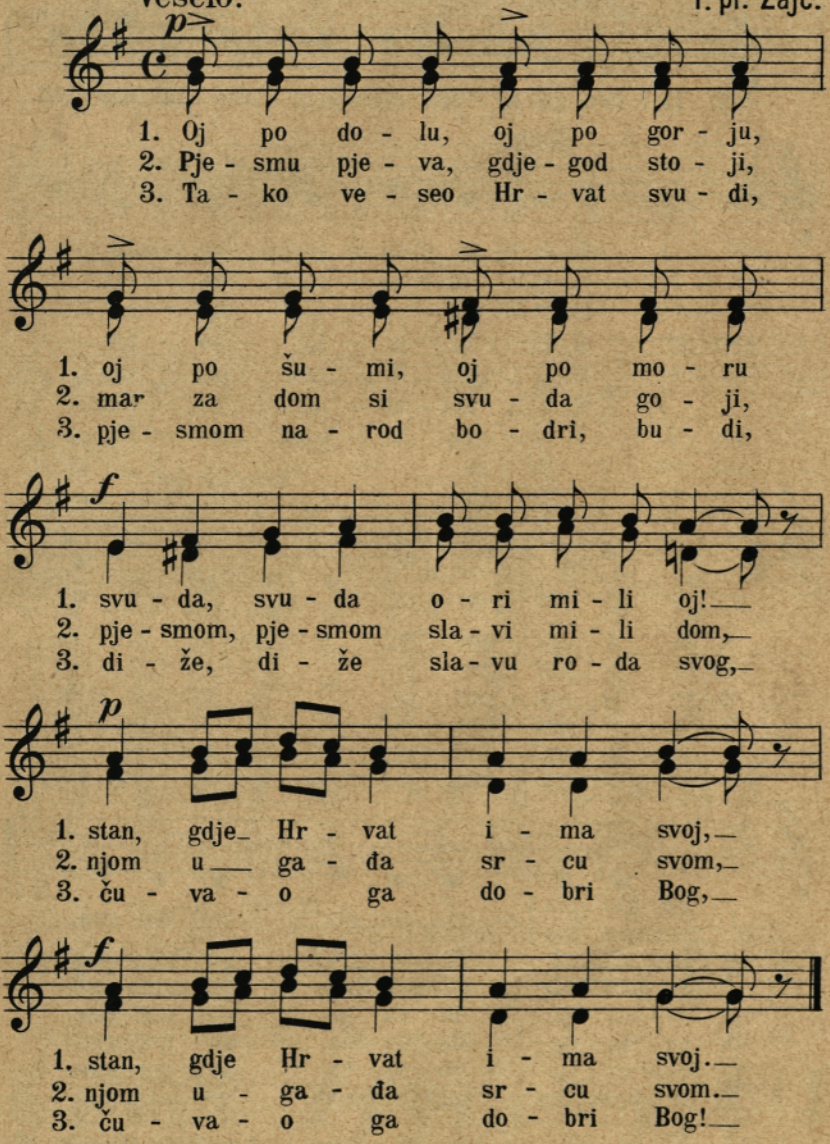

Sprachmann Vijenac XI. 434.

75. Mladi glazbari.

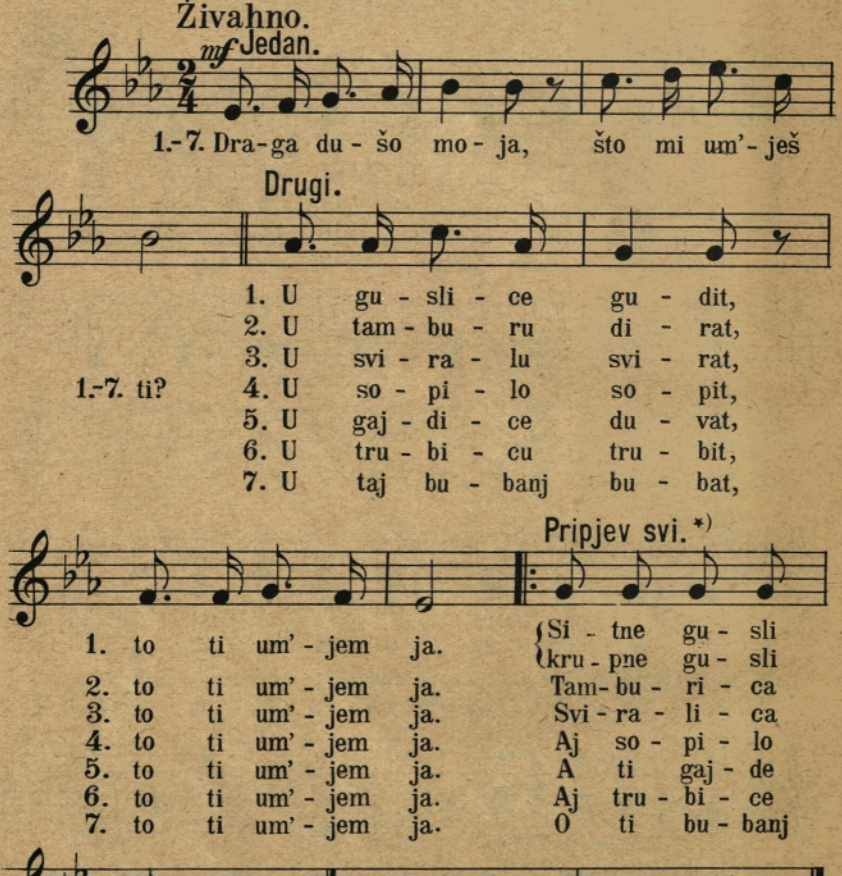

*) Poslije svake nove kitice opetuju se kod pripjeva i sve predašnje obratnim redom

VI.

76. Veselje mladosti.

Veselo. V. Lisinski.

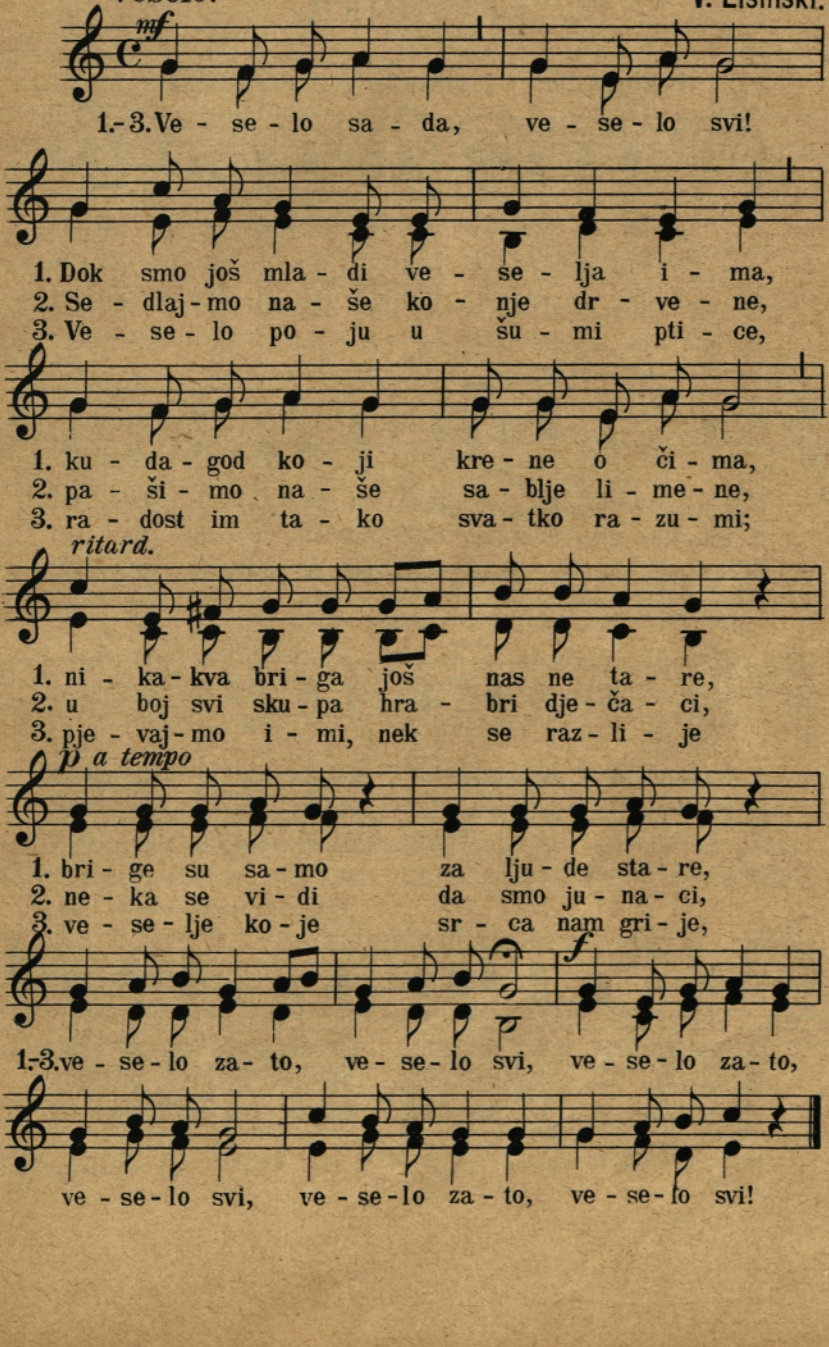

77. Majka.

Polagano.

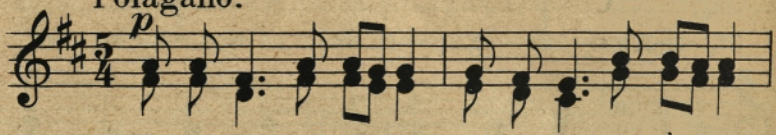

1. Mi - la maj - ko mo - ja, cr - kvi - ce mi bje - la,
2. Maj - ka ran - če hra - ni, svo - je za - lo - ga - je,
3. Tko će sve i - ma - nje, ća i ži - vot da - ti,

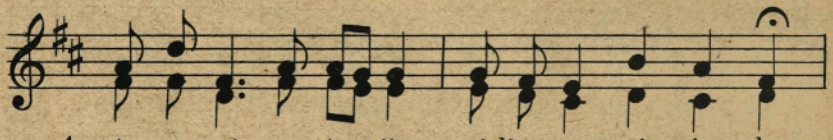

1. pje - sma mi se tvo - jim mi - ljem za - ni - je - la.
2. ma - kar gla - do - va - la, mi - lom če - du da - je.
3. da si če - do spa - si, tko već mi - la ma - ti!

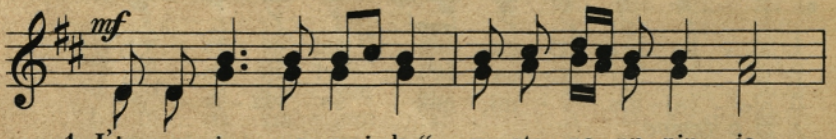

1. Lje - po i - me „maj - ka“ u - sta na - pu - nju - je,
2. Maj - ka ob - dan bdi - je, maj - ka za san ne zna,
3. Ta maj - ka je maj - ka, to sav svi - jet slo - vi,

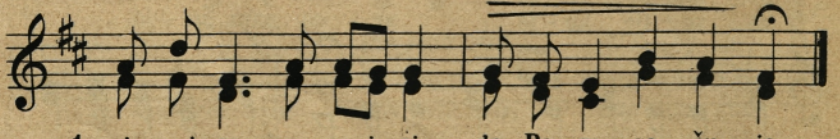

1. pje - smi - ca o maj - ci do Bo - ga se ču - je.
2. maj - ka u - vjek bri - žna, u - vjek je o - pre - zna.
3. ti nam mi - le maj - ke, Bo - že, bla - go - slo - vi!

78. Brat i sestra.

Čuvstveno, ljubezno.

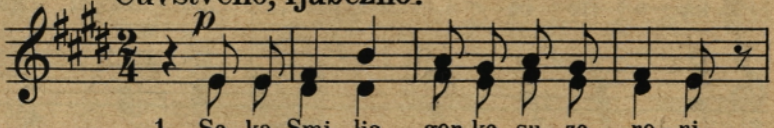

1. Se-ka Smi-lja gor-ke su-ze ro-ni,
2. Što joj ne-ma od Dra-ga-na gla-sa,
3. Od Dra-ga-na, bra-ca ro-đe-no-ga,
4. Koj se bi-je s duš ma-ni-nom lju-tim,
5. Cvi-li se-ja do Bo-ga se ču-je,
6. Cvi-li se-ja uz plač pro-go-va-ra,

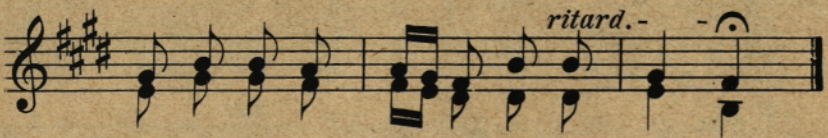

1. se-ka Smi-lja gor-ke su-ze ro-ni.
2. što joj ne-ma od Dra-ga-na gla-sa,
3. od Dra-ga-na, bra-ca ro-đe-no-ga.
4. koj se bi-je sdu-šma-ni-nom lju-tim.
5. cvi-li se-ja do Bo-ga se ču-je.
6. cvi-li se-ja uz plač pro-go-va-ra:

7. Ne dobim li do zorice glasa
8. Od Dragana brata milenoga,
9. Poslat ću mu bjelog golubića.
10. Sa pramenom svoje ruse kose.
11. Ne dobim li sirota ni tada
12. Po golubu od njeg mile vjesti,
13. Cviliti ću, tugovat ću s jada,
14. Al se slatkih ne ću odreć nada.

79. Laku noć.

Pokretno. J. Vanjek.

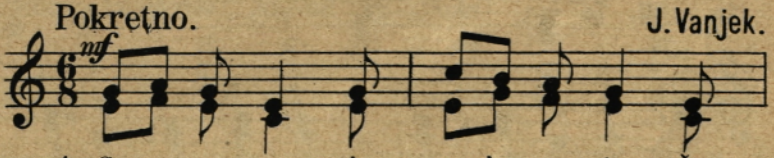

1. Sun-ce za-đe, mrak pro-te-že
2. O-pet je-dan da-nak pro-đe,

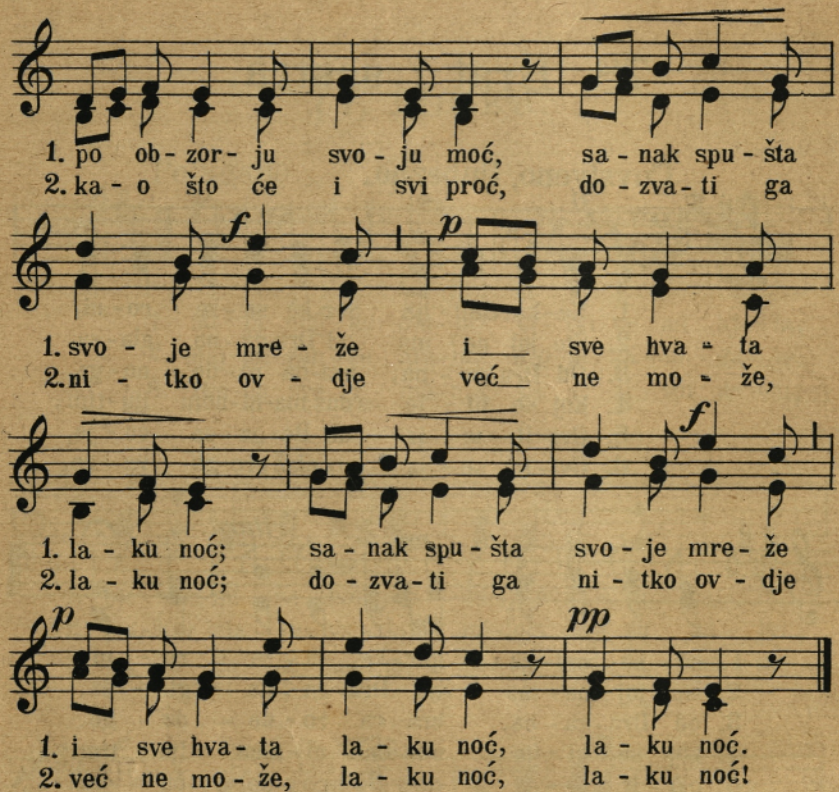
1. po ob - zor - ju svo - ju moć, sa - nak spu - šta
2. ka - o što će i svi proć, do - zva - ti ga
f
p
1. svo - je mre - že i sve hva - ta
2. ni - tko ov - dje već ne mo - že,
f
1. la - ku noć; sa - nak spu - šta svo - je mre - že
2. la - ku noć; do - zva - ti ga ni - tko ov - dje
p
pp
1. i sve hva - ta la - ku noć, la - ku noć.
2. već ne mo - že, la - ku noć, la - ku noć!

80. U naravi.

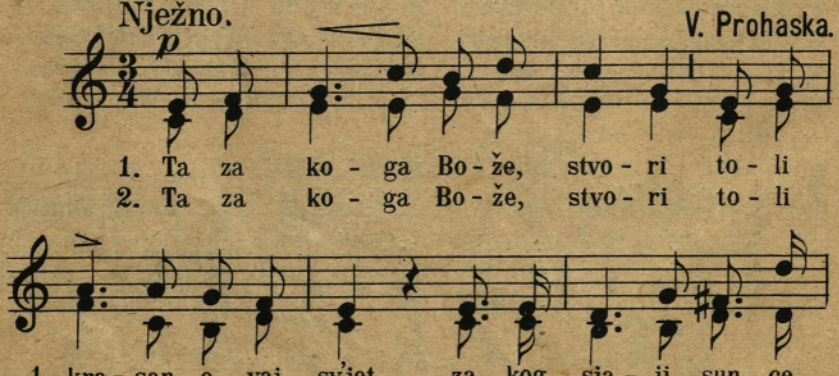
Nježno.
V. Prohaska.
p
1. Ta za ko - ga Bo - že, stvo - ri to - li
2. Ta za ko - ga Bo - že, stvo - ri to - li
1. kra - san o - vaj svjet, za kog sja - ji sun - ce
2. kra - san o - vaj plod, neg da di - gnem o - či

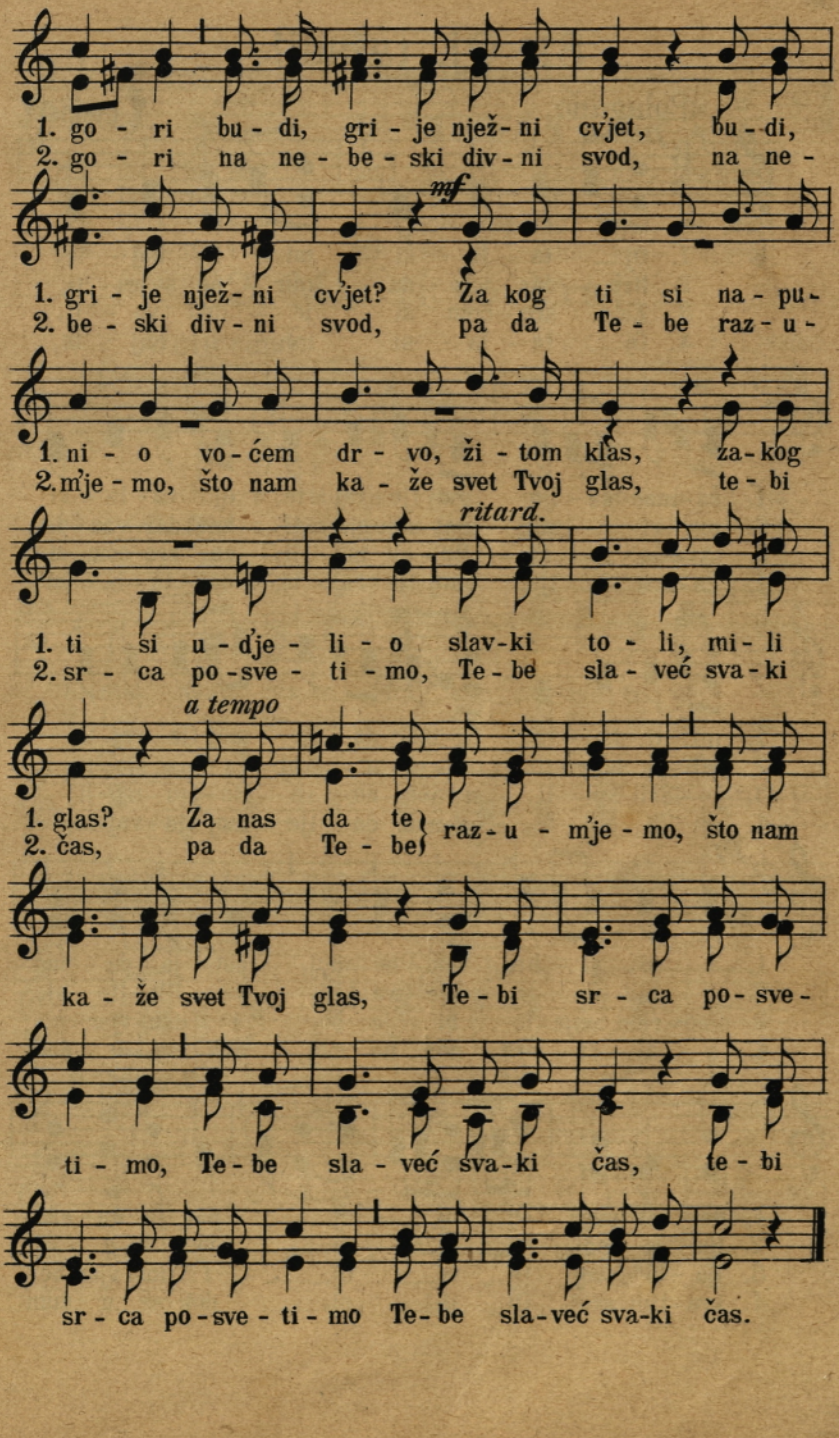
1. go - ri bu - di, gri - je nje - ni cvjet, bu - di,
2. go - ri na ne - be - ski div - ni svod, na ne -
mf
1. gri - je nje - ni cvjet? Za kog ti si na - pu -
2. be - ski div - ni svod, pa da Te - be raz - u -
1. ni - o vo - ćem dr - vo, ži - tom klas, za - kog
2. mje - mo, što nam ka - že svet Tvoj glas, te - bi
ritard.
1. ti si u - dje - li - o slav - ki to - li, mi - li
2. sr - ca po - sve - ti - mo, Te - be sla - već sva - ki
a tempo
1. glas? Za nas da te
2. čas, pa da Te - be
raz - u - mje - mo, što nam
ka - že svet Tvoj glas, Te - bi sr - ca po - sve -
ti - mo, Te - be sla - već sva - ki čas, te - bi
sr - ca po - sve - ti - mo Te - be sla - već sva - ki čas.

81. Oj, talasi!

Polagano. V. Lisinski.

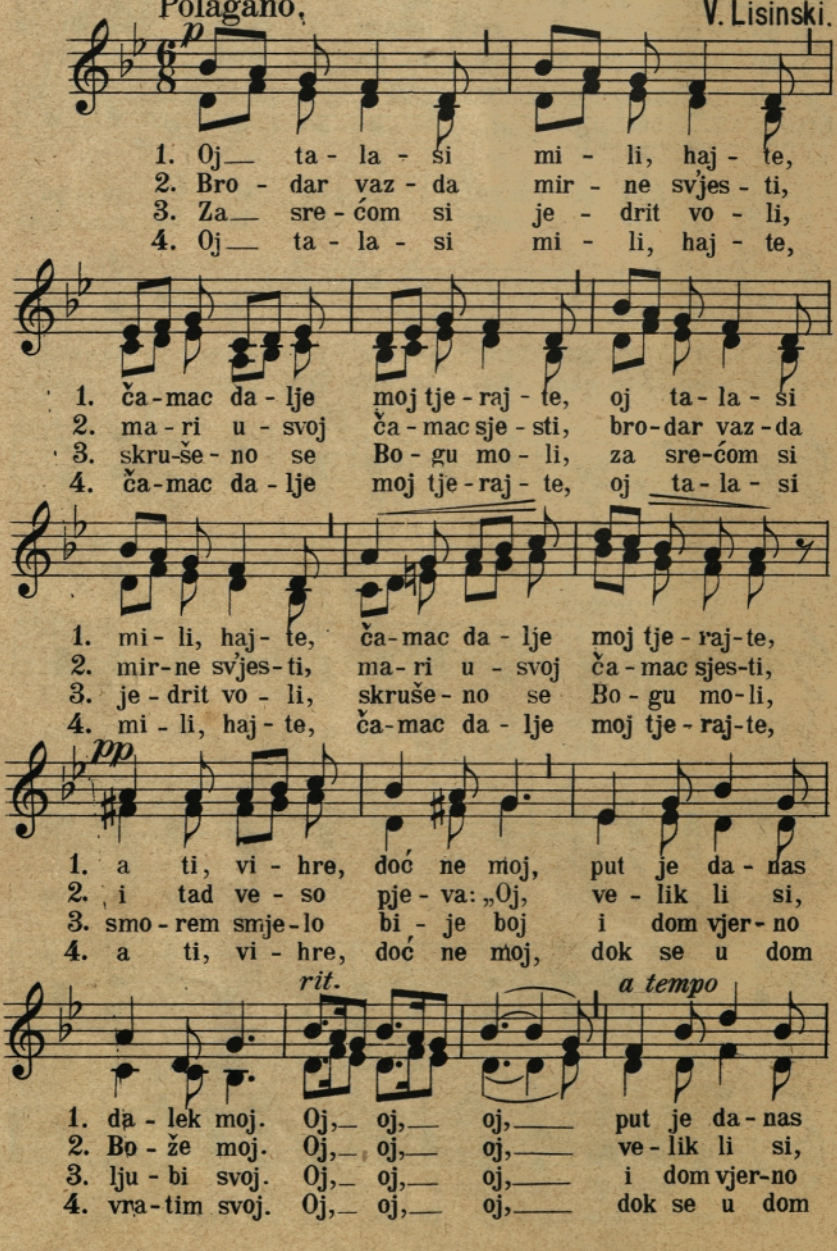

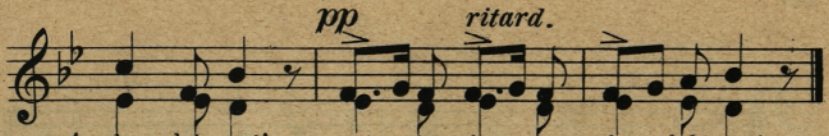

82. Mio ti je kraj.

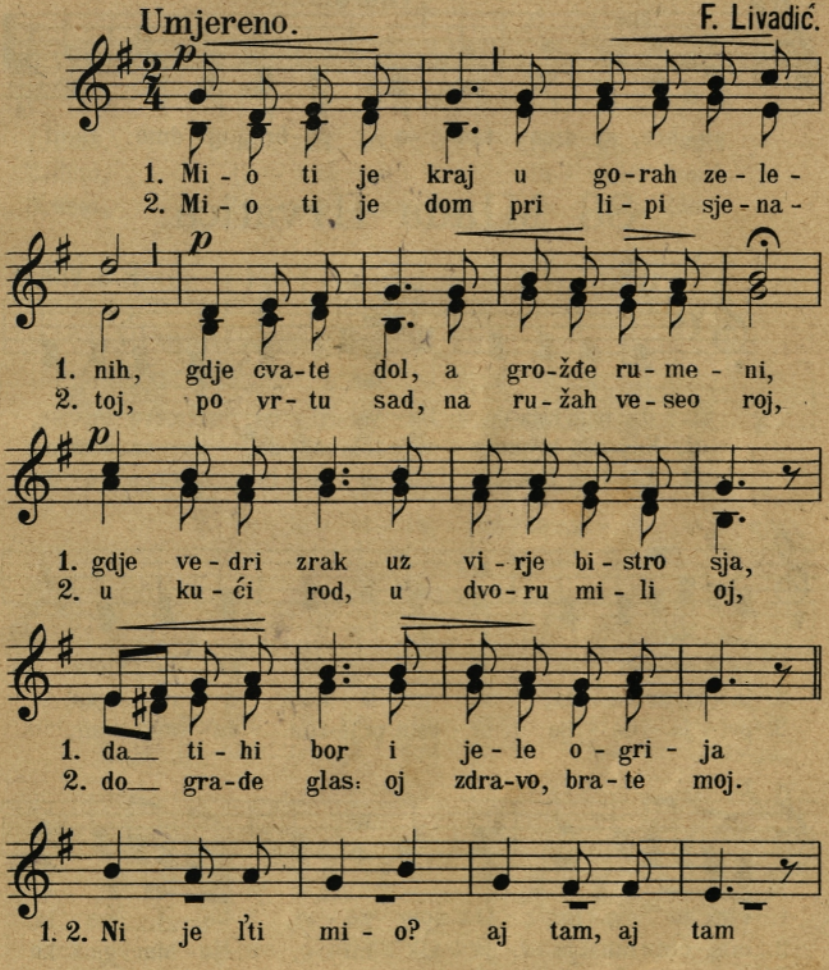

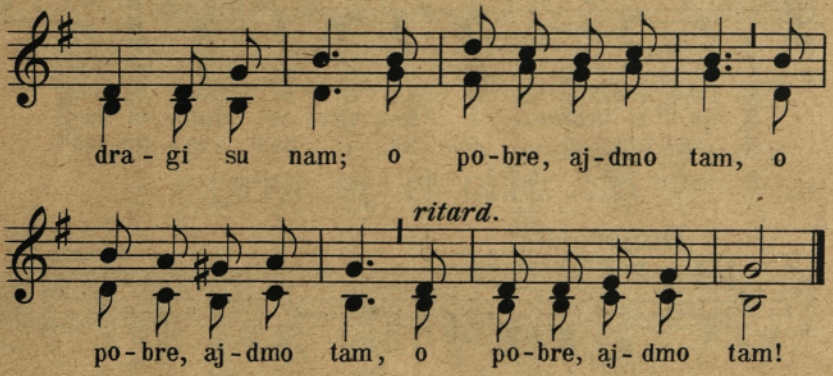

83. Mlada Hrvatica.

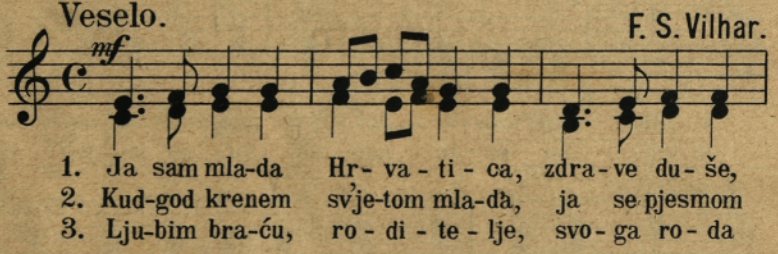

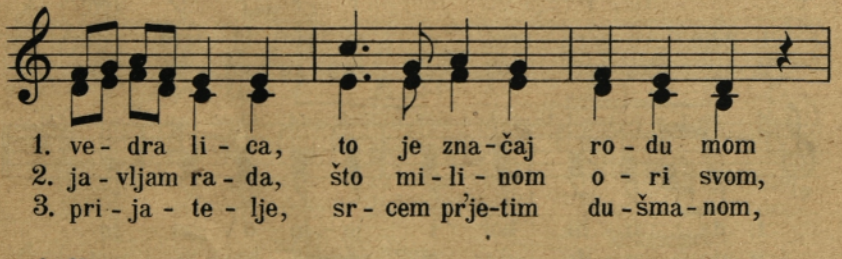

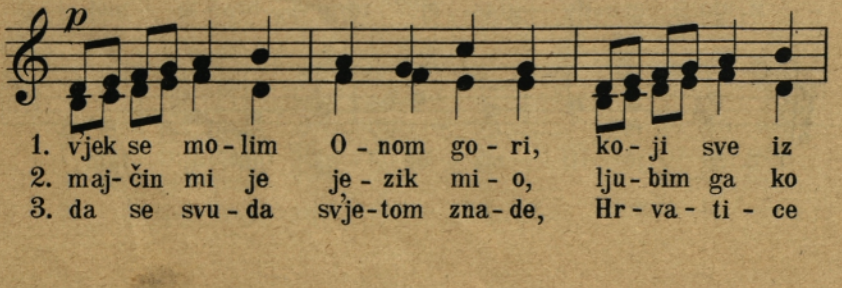

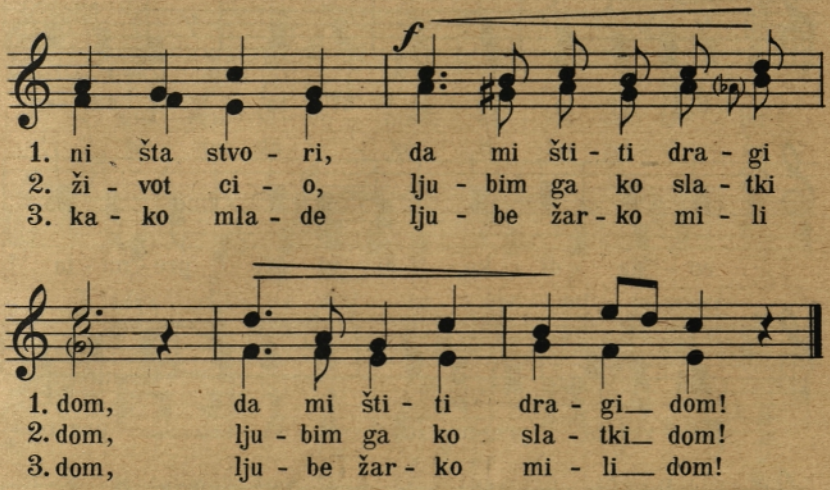

84. Oj ti, vilo Velebita.

Poput koračnice.

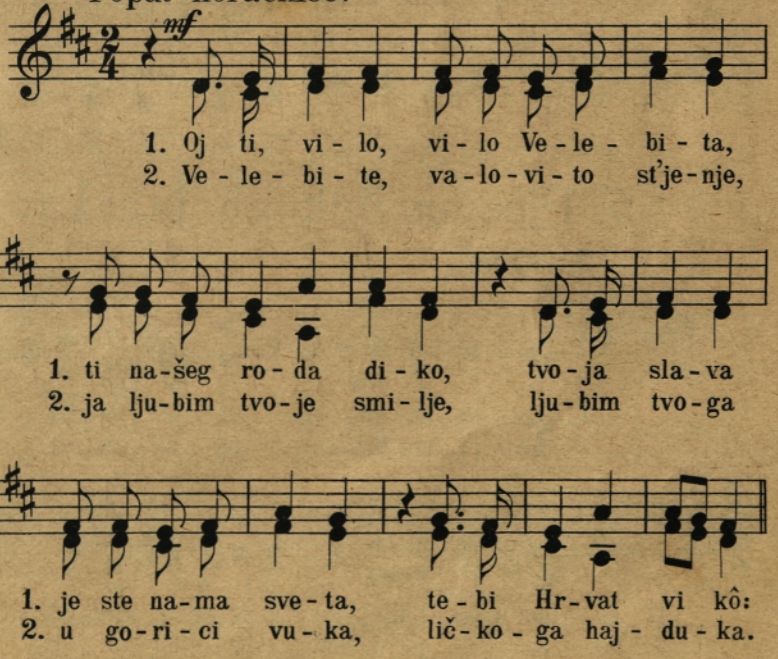

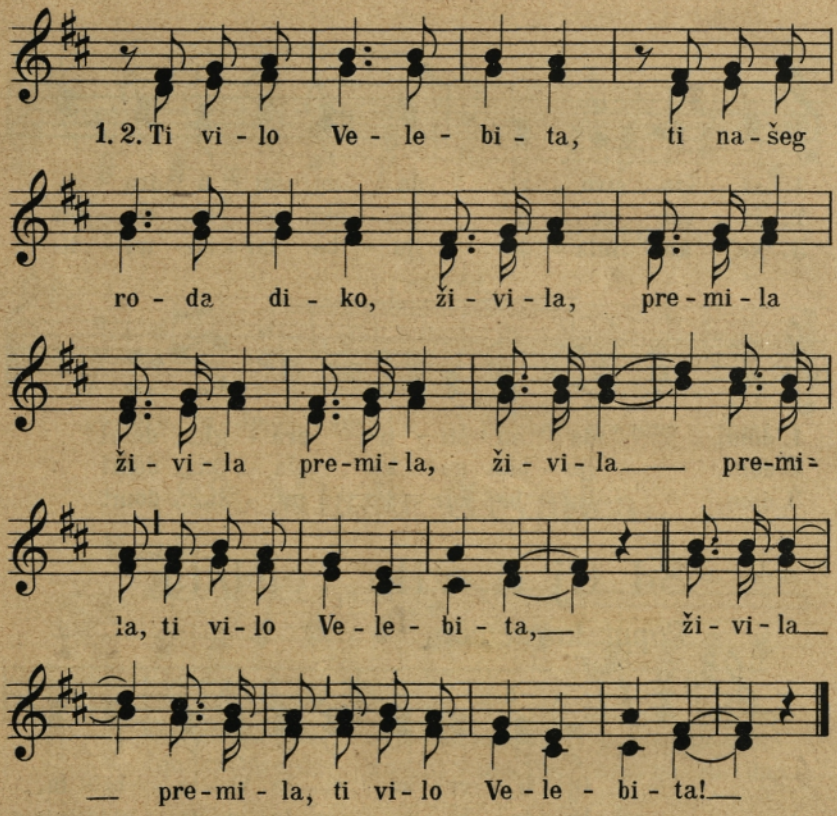

85. Pjesma ličkoga junaka.

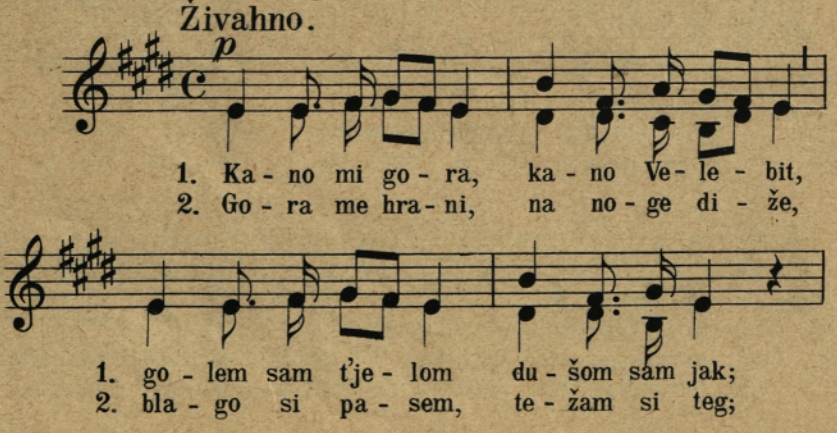

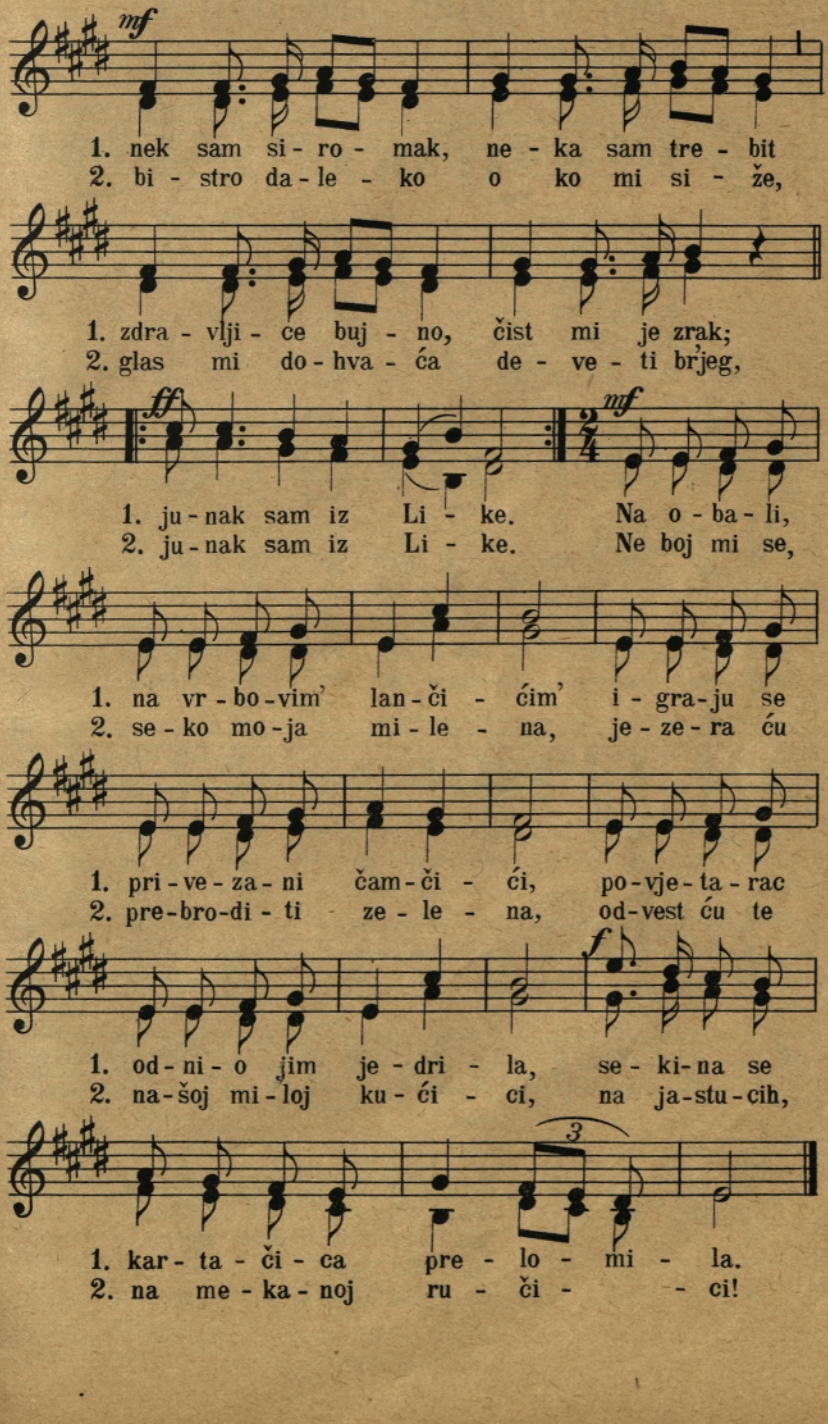
mf
1. nek sam si - ro - mak, ne - ka sam tre - bit
2. bi - stro da - le - ko o ko mi si - že,
1. zdra - vlji - ce buj - no, čist mi je zrak;
2. glas mi do - hva - ća de - ve - ti brjeg,
ff
mf
1. ju - nak sam iz Li - ke. Na o - ba - li,
2. ju - nak sam iz Li - ke. Ne boj mi se,
1. na vr - bo - vim' lan - či - ćim' i - gra - ju se
2. se - ko mo - ja mi - le - na, je - ze - ra ću
1. pri - ve - za - ni čam - či - ći, po - vje - ta - rac
2. pre - bro - di - ti ze - le - na, od - vest ću te
f
1. od - ni - o jim je - dri - la, se - ki - na se
2. na - šoj mi - loj ku - ći - ci, na ja - stu - cih,
3
1. kar - ta - či - ca pre - lo - mi - la.
2. na me - ka - noj ru - či - - ci!

86. Vrbniče nad morem.

Umjereno.

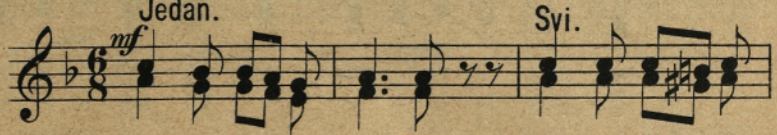

1. Vrb - ni - če nad mo - rem, Vrb - ni - če nad
2. U te - bi se go - je, u te - bi se
3. Je - dna dru-goj ve - li, je - dna dru - goj
4. Da mi do - ne - se - mo, da mi do - ne -
5. Da mi za - li - je - mo, da mi za - li -
6. Ľje - pu ma - žu - ra - nu, ľje - pu ma - žu -

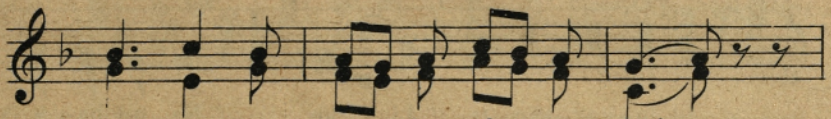

1. mo - rem, vi - so - ka pla - ni - no!
2. go - je na i - zbor dje - voj - ke.
3. ve - li: Stan' go - ri, se - stri - ce!
4. se - mo te hla - dne vo - di - ce!
5. je - mo te na - še ro - ži - ce.
6. ra - nu i si - tan bo - si ljak.

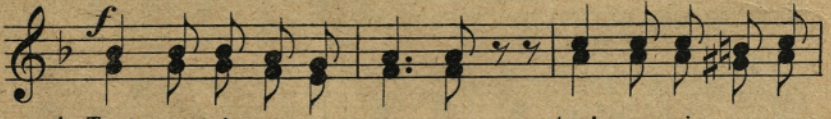

1. Traj - na ni - na na ne - na traj - na ni - na na
2. Traj - na ni - na na ne - na traj - na ni - na na
3. Traj - na ni - na na ne - na traj - na ni - na na
4. Traj - na ni - na na ne - na traj - na ni - na na
5. Traj - na ni - na na ne - na traj - na ni - na na
6. Traj - na ni - na na ne - na traj - na ni - na na

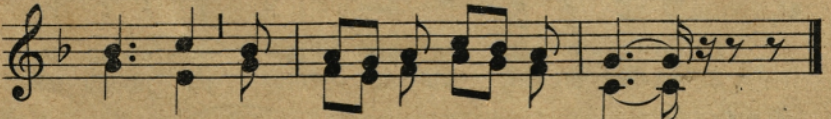

1. ne - na, vi - so - ka pla - ni - no.
2. ne - na, na i - zbor dje - voj - ke.
3. ne - na, stan' go - ri, se - stri - ce!
4. ne - na, te hla - dne vo - di - ce.
5. ne - na, te na - še ru - ži - ce.
6. ne - na, i si - tan bo - si - ljak.

87. Uzdaja.

Vatreno. V. Lisinski.

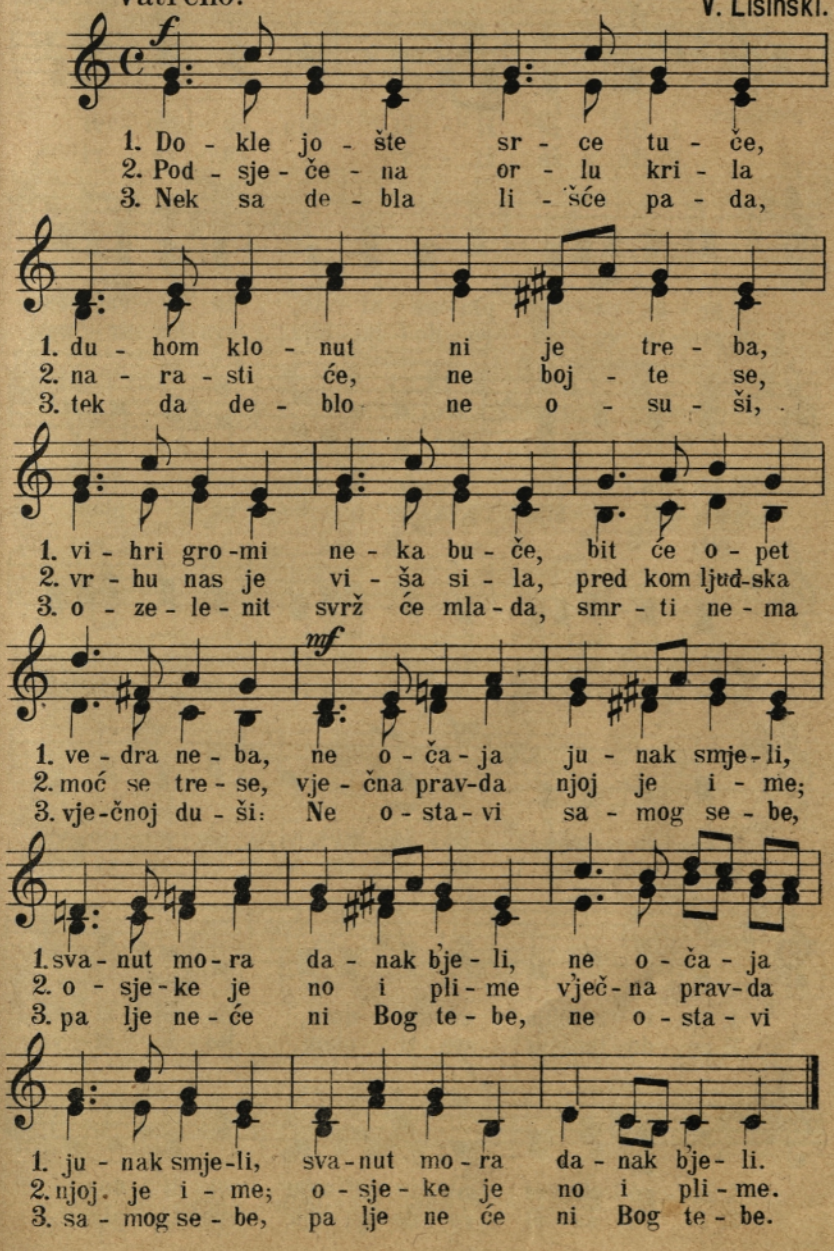

88. Bože živi!

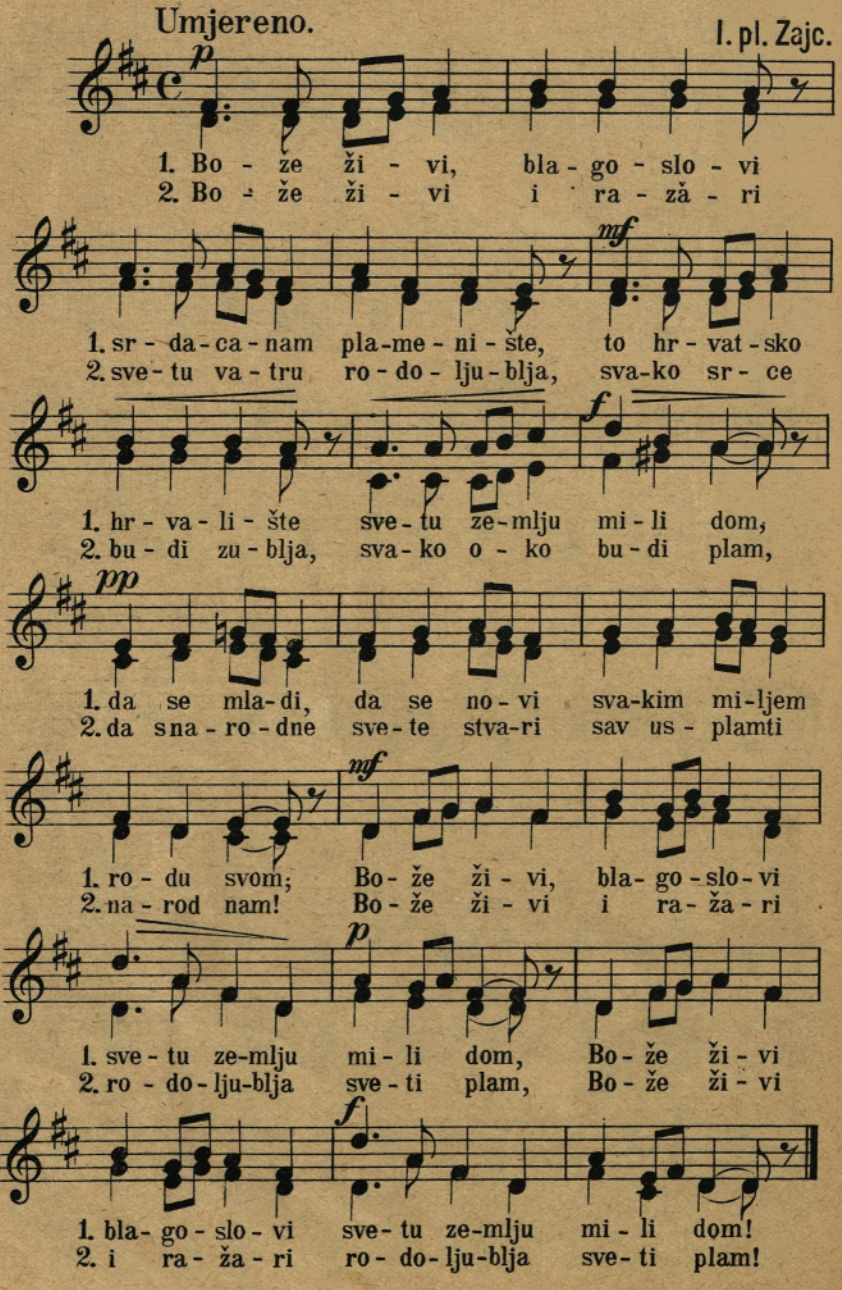
Umjereno.
I. pl. Zajc.
p
1. Bo - že ži - vi, bla - go - slo - vi
2. Bo - že ži - vi i ra - ža - ri
mf
1. sr - da - ca - nam pla - me - ni - šte, to hr - vat - sko
2. sve - tu va - tru ro - do - lju - blja, sva - ko sr - ce
f
1. hr - va - li - šte sve - tu ze - mlju mi - li dom,
2. bu - di zu - blja, sva - ko o - ko bu - di plam,
pp
1. da se mla - di, da se no - vi sva - kim mi - ljem
2. da sna - ro - dne sve - te stva - ri sav us - plamti
mf
1. ro - du svom; Bo - že ži - vi, bla - go - slo - vi
2. na - rod nam! Bo - že ži - vi i ra - ža - ri
p
1. sve - tu ze - mlju mi - li dom, Bo - že ži - vi
2. ro - do - lju - blja sve - ti plam, Bo - že ži - vi
f
1. bla - go - slo - vi sve - tu ze - mlju mi - li dom!
2. i ra - ža - ri ro - do - lju - blja sve - ti plam!

89. Za dom!

Živahno. Iv. pl. Zajc.

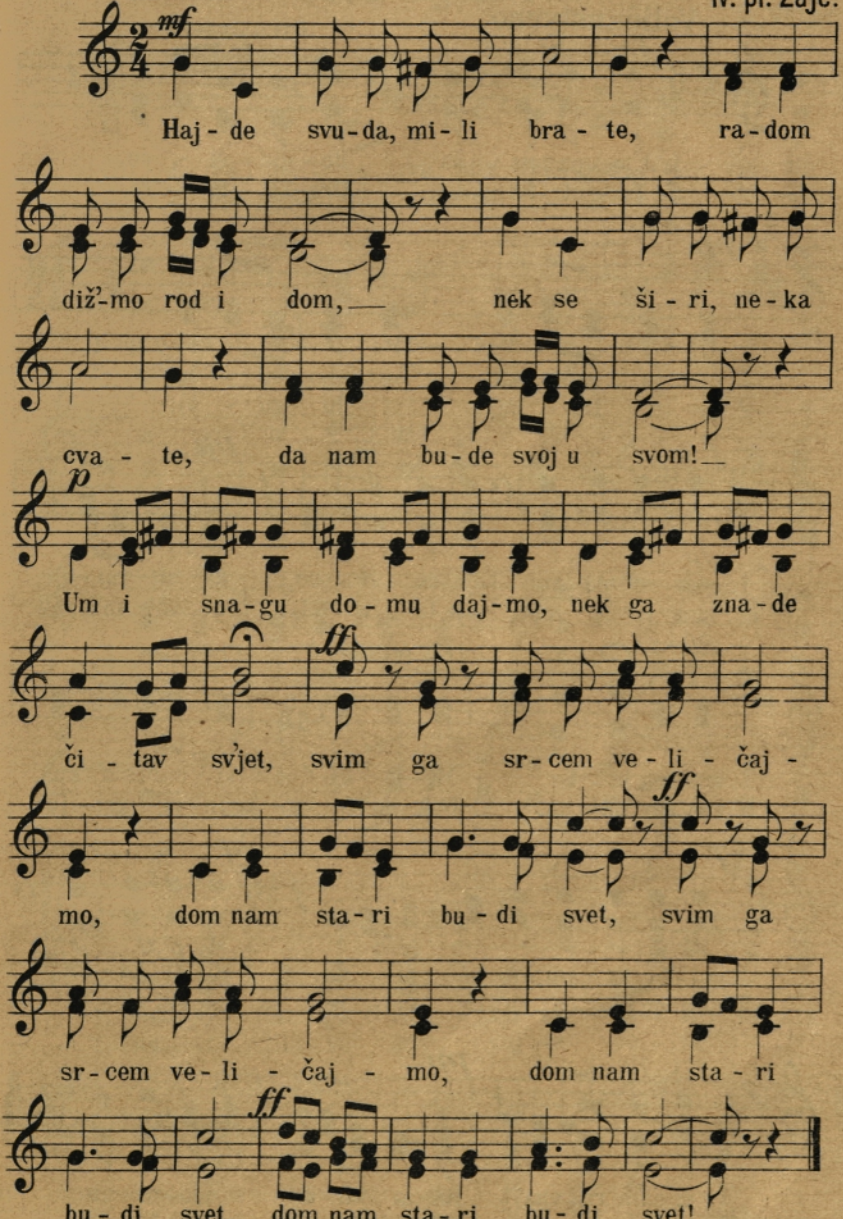

90. Lijepa naša domovina.

Veličanstveno.

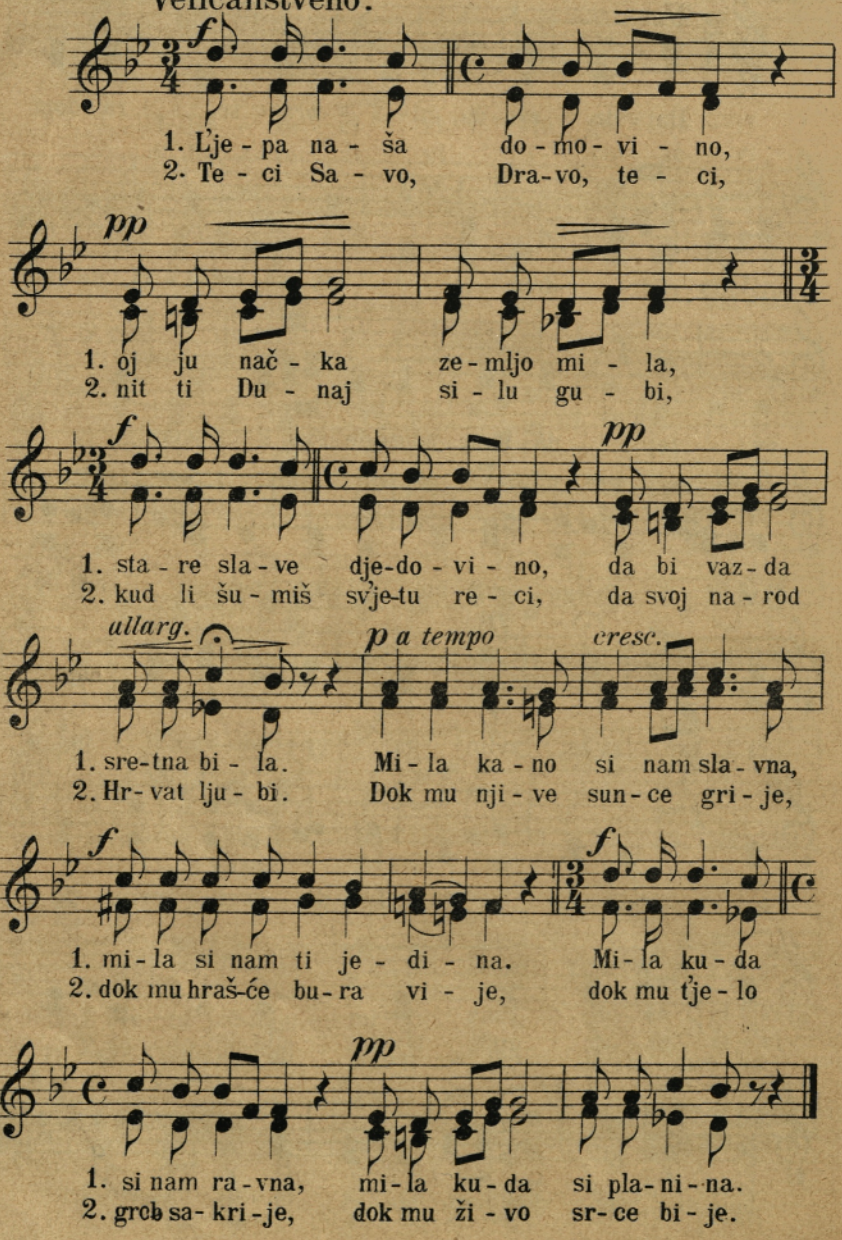

91. Po jezeru.

Polagano. M. Vilhar.

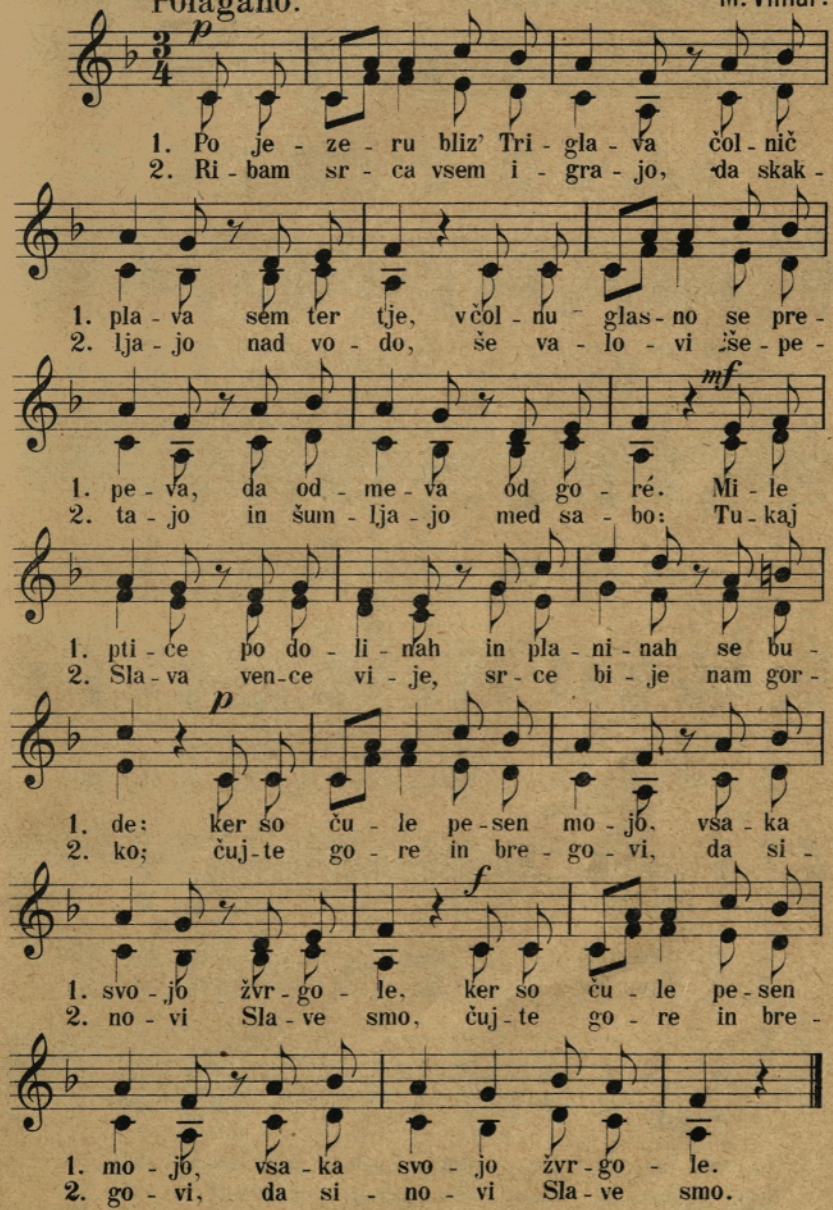

92. Otok bleški.

Umjereno živo. K. Mašek.

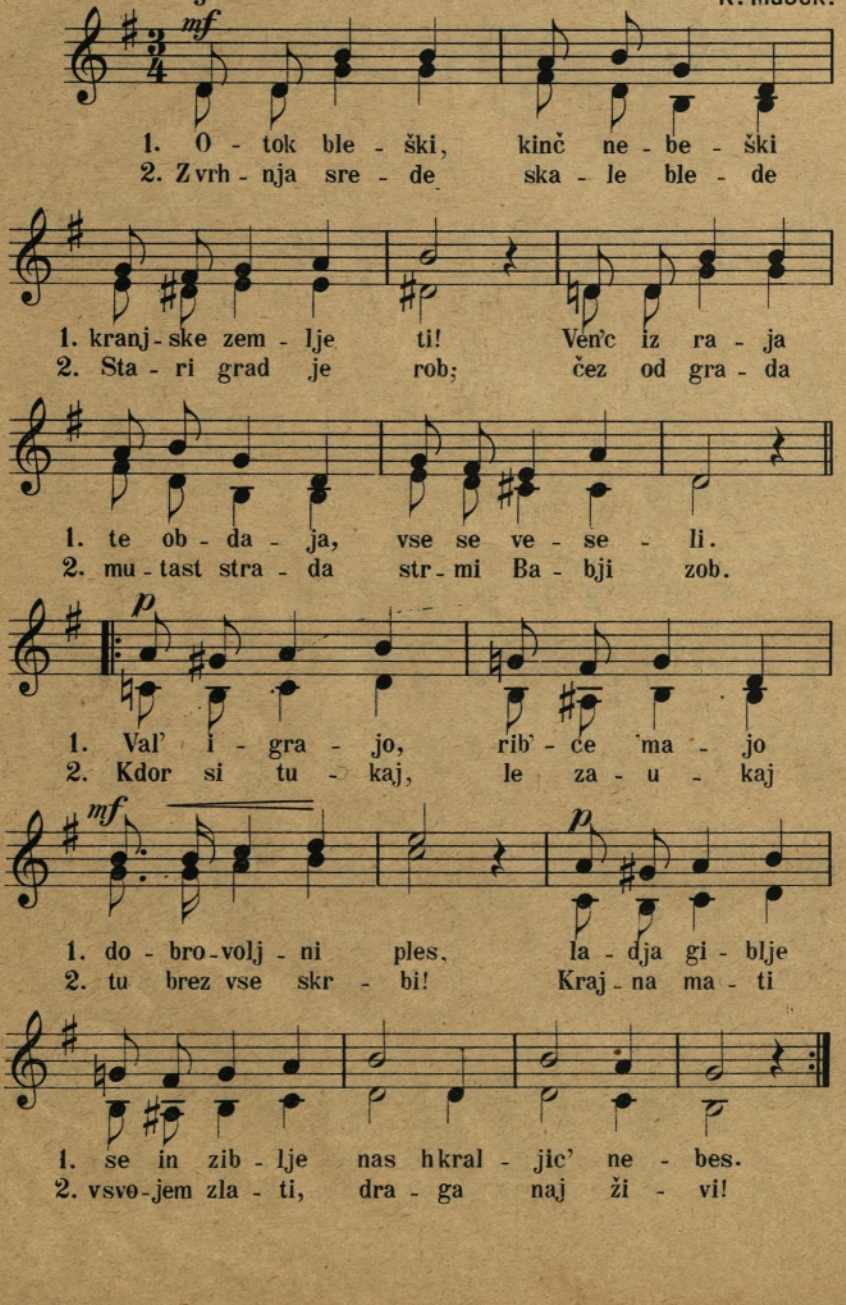

93. Dolenjska.

Krepko. B. Poločnik.

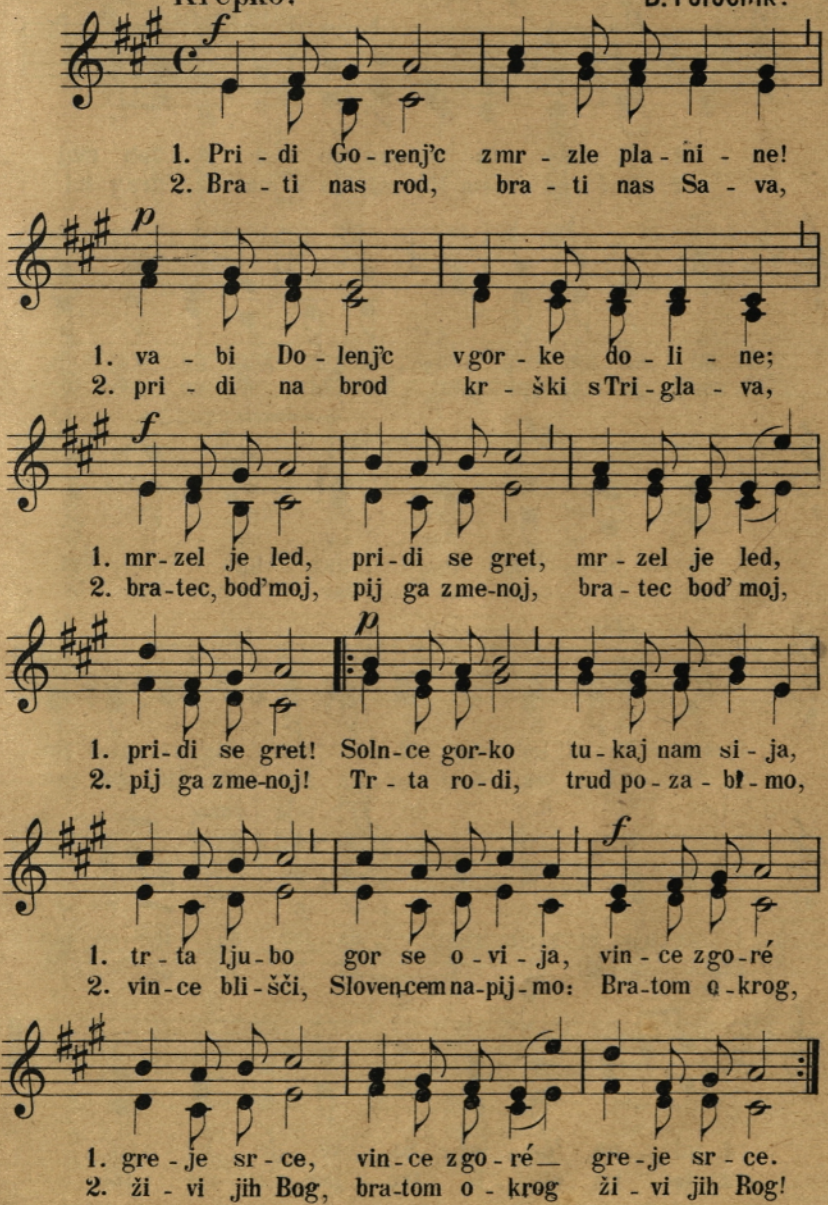

94. Tiha luna.

Umjereno polagano. D. Jenko.

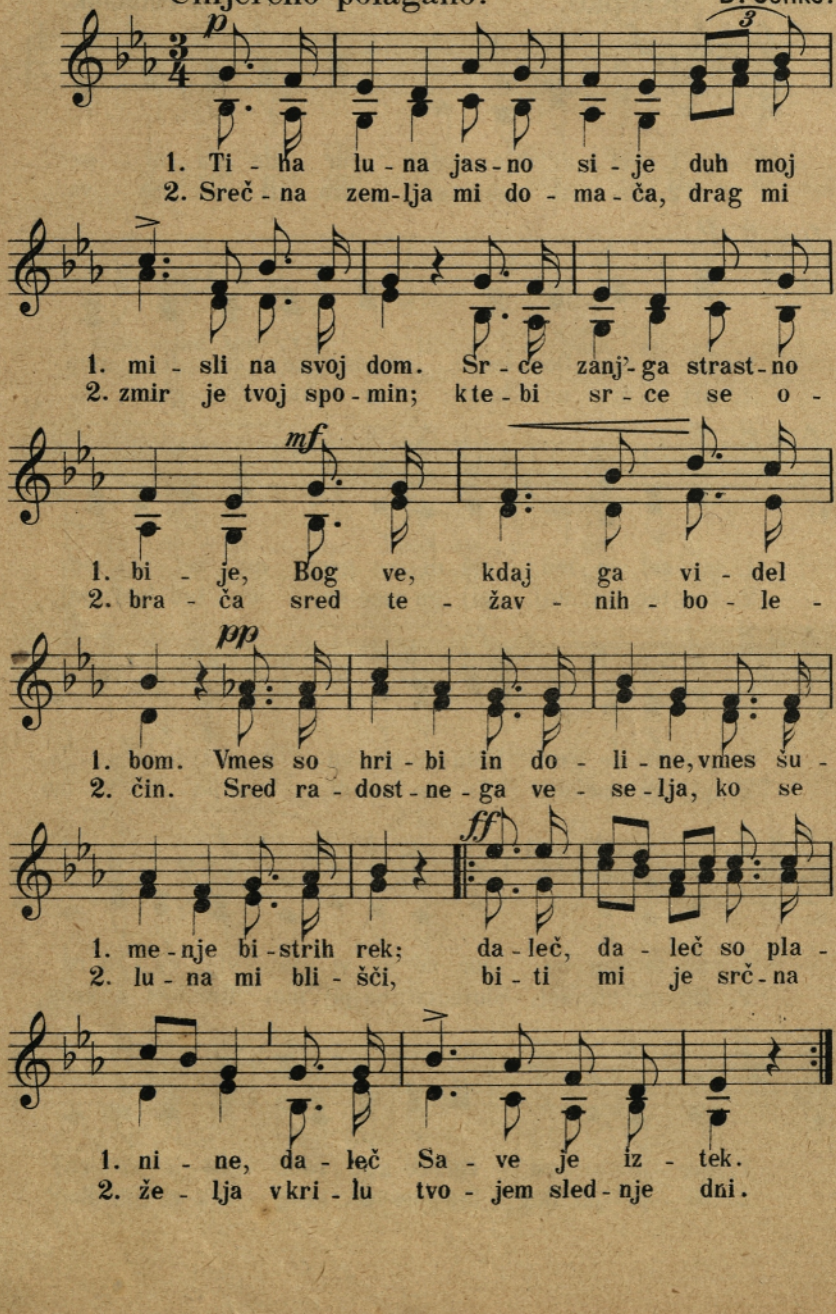

95. Vse mine.

Umjereno. G. Ipavec.

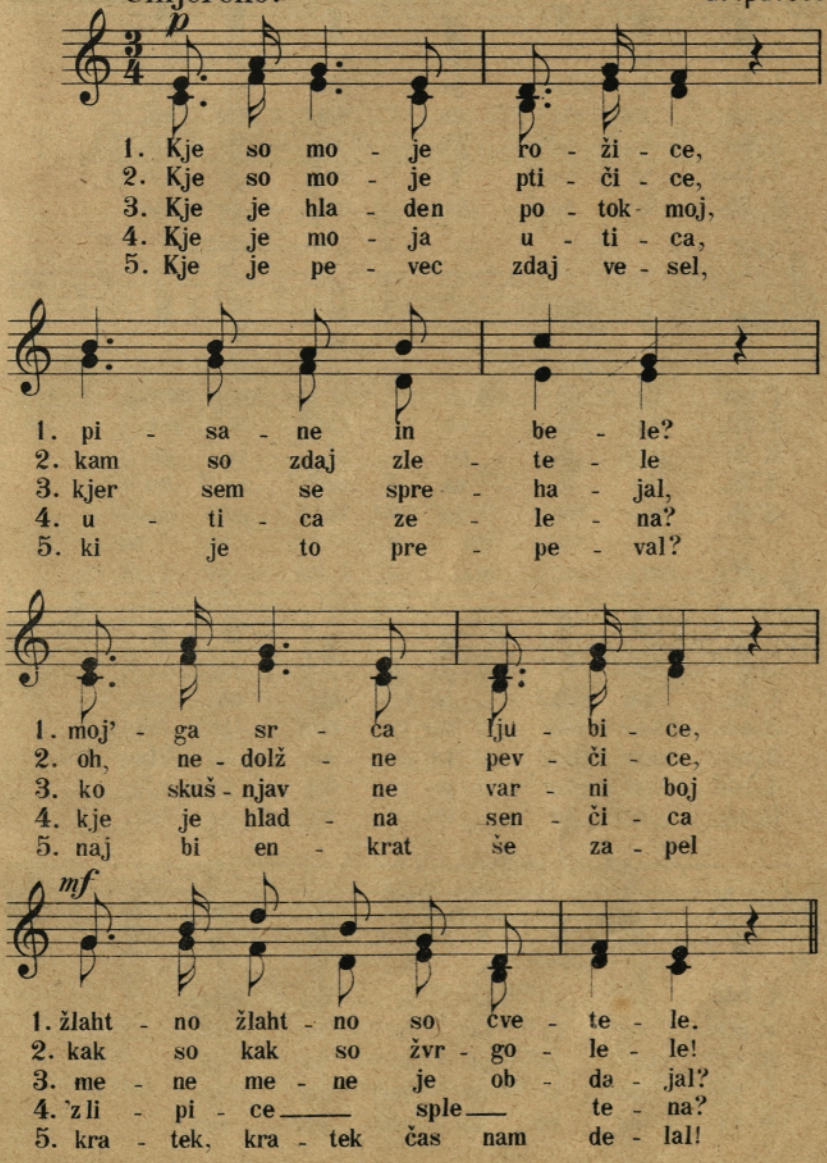

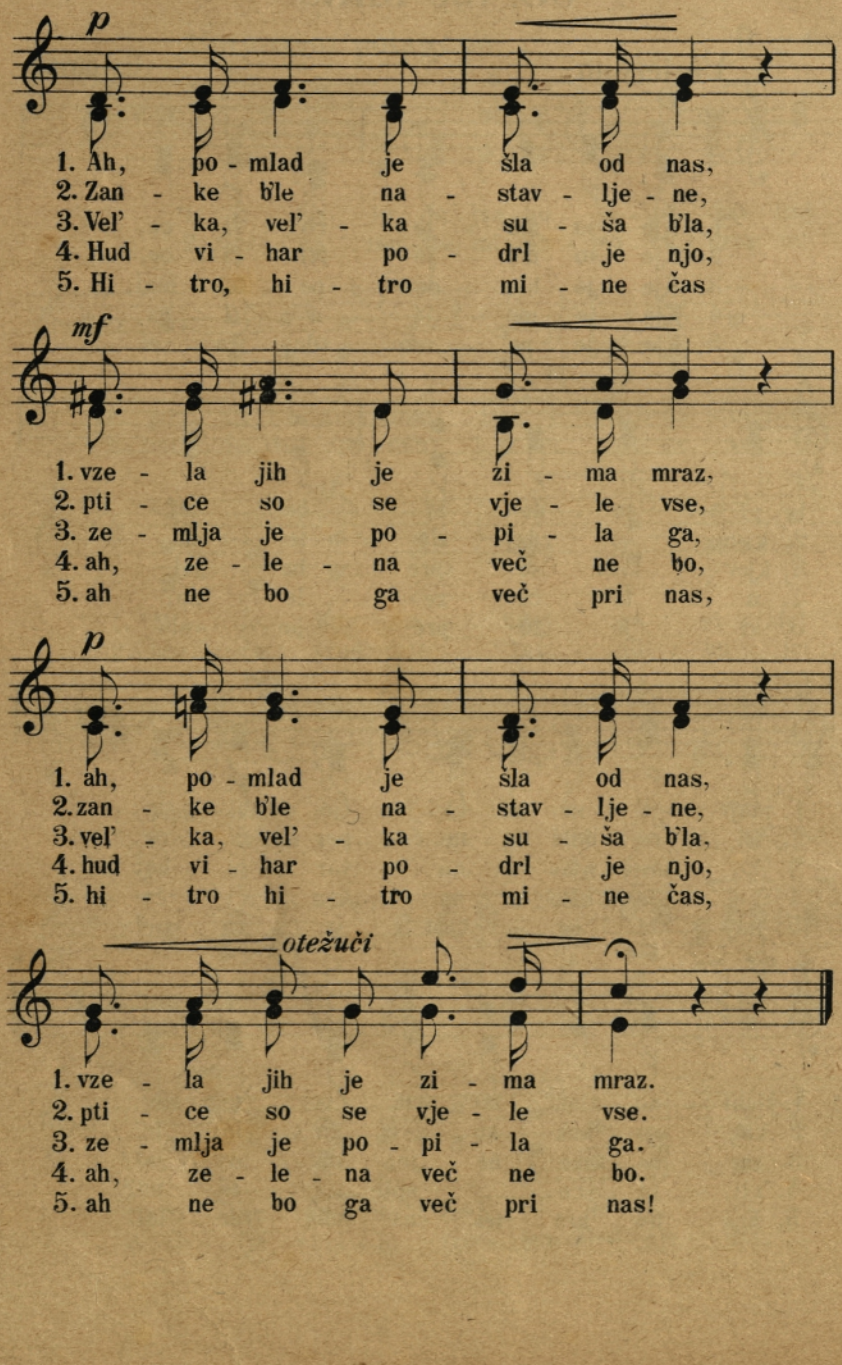
p
1. Ah, po - mlad je šla od nas,
2. Zan - ke b'le na - stav - lje - ne,
3. Vel' - ka, vel' - ka su - ša b'la,
4. Hud vi - har po - drl je njo,
5. Hi - tro, hi - tro mi - ne čas
mf
1. vze - la jih je zi - ma mraz,
2. pti - ce so se vje - le vse,
3. ze - mlja je po - pi - la ga,
4. ah, ze - le - na več ne bo,
5. ah ne bo ga več pri nas,
p
1. ah, po - mlad je šla od nas,
2. zan - ke b'le na - stav - lje - ne,
3. vel' - ka, vel' - ka su - ša b'la,
4. hud vi - har po - drl je njo,
5. hi - tro hi - tro mi - ne čas,
otežuči
1. vze - la jih je zi - ma mraz.
2. pti - ce so se vje - le vse.
3. ze - mlja je po - pi - la ga.
4. ah, ze - le - na več ne bo.
5. ah ne bo ga več pri nas!

96. Mjesec i zvijezde.

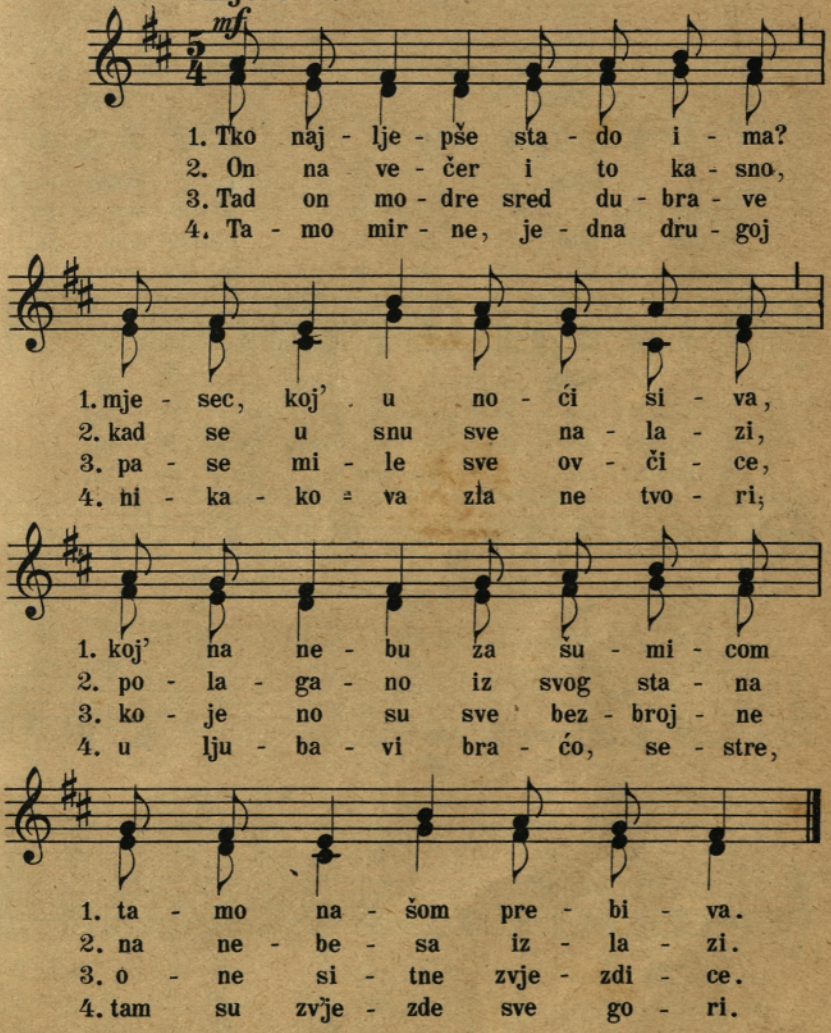

97. Majka i kći.

Pokretljivo i nježno.

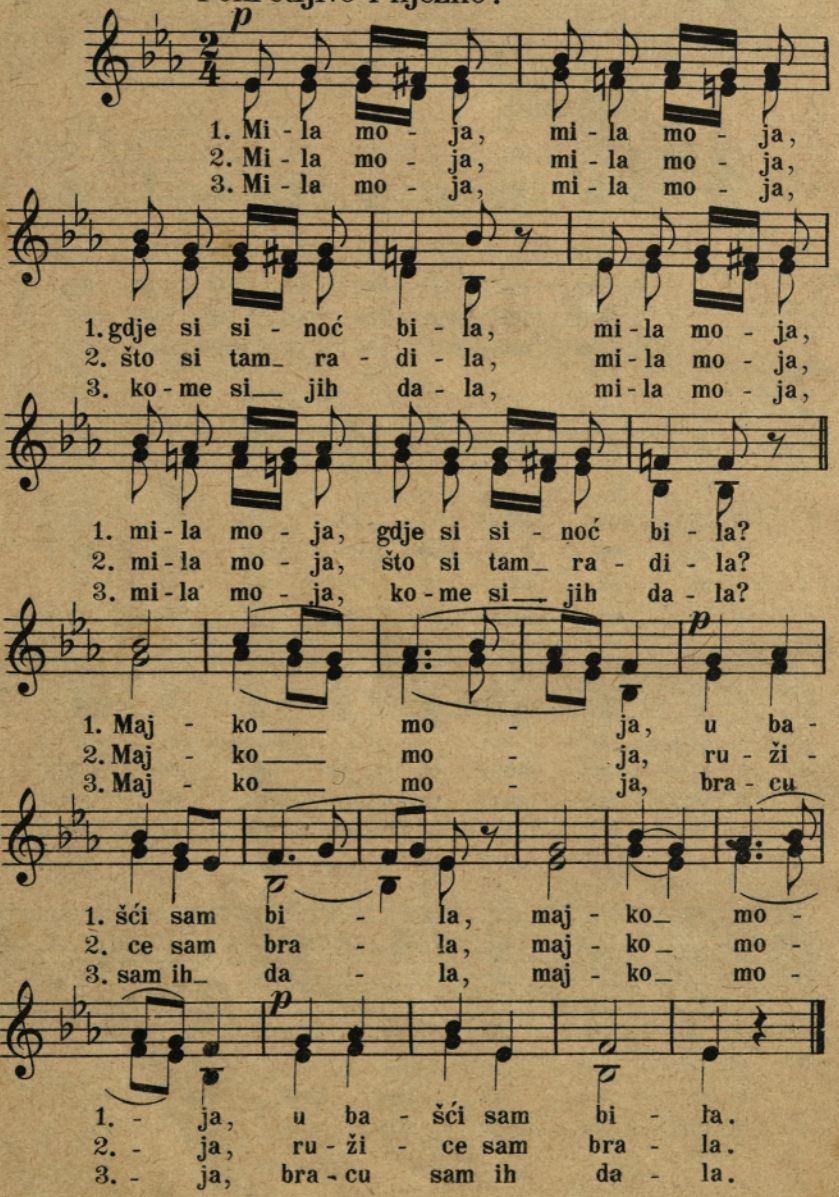

98. Oj Korano.

Lagano.

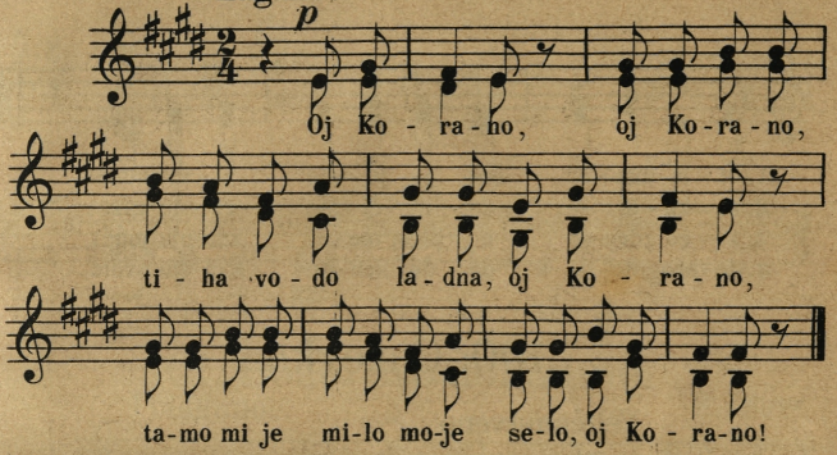

99. U školu.

Živo.

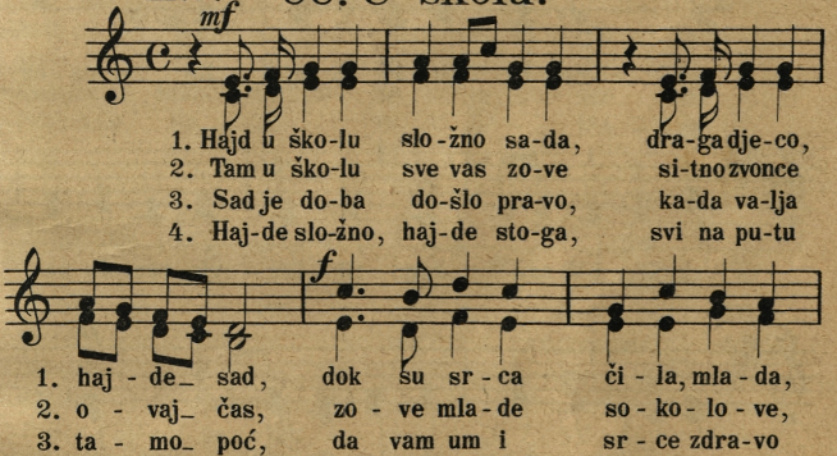

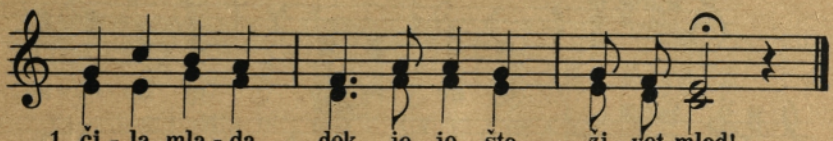

1. či - la, mla - da, dok je jo - šte ži - vot mlad!
2. so - ko - lo - ve, da u - či - ne ro - du glas.
3. sr - ce zdra-vo o - ple - me - ni zna-nja moć.
4. do-brog Bo - ga do - đe sva - ko k ci - lju svom.

100. Carevka.

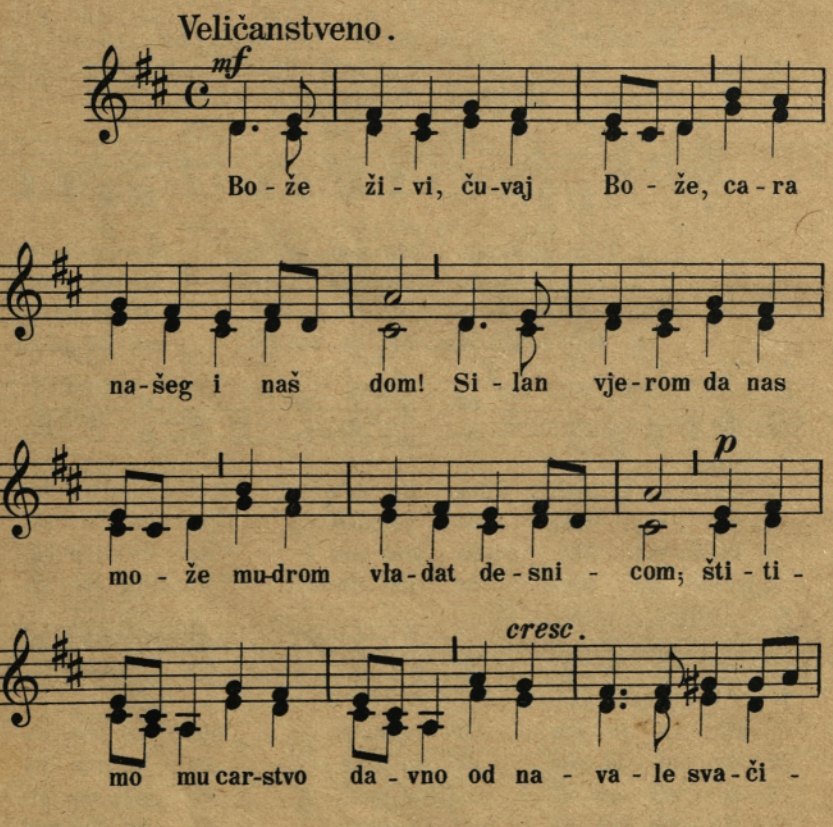

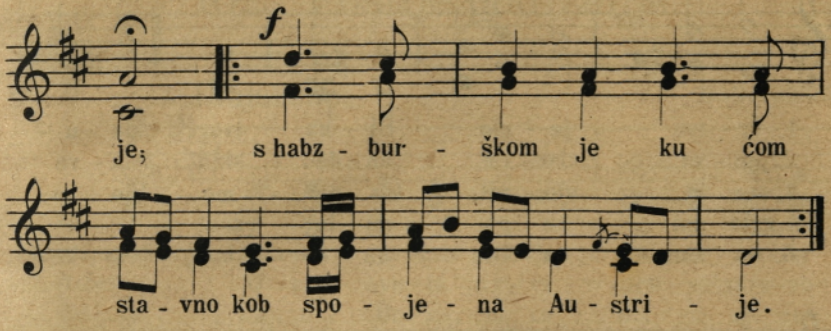

101. Bože, evo dolazimo.

Polagano. R. Führer.

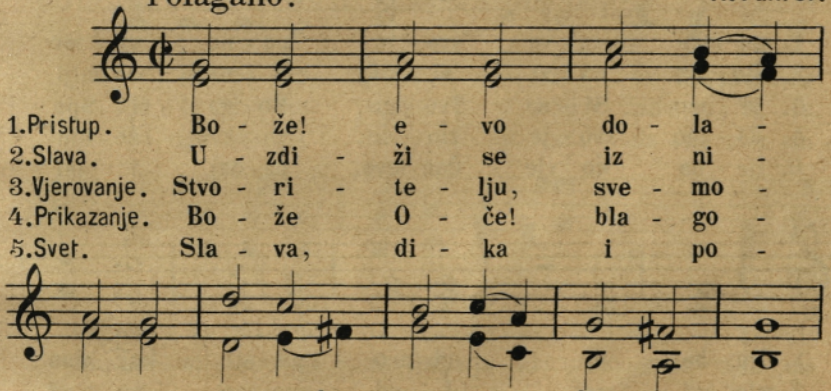

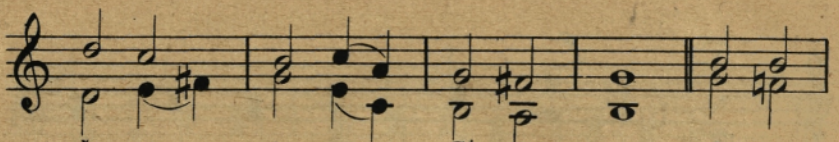

1. žr - tvu - je - mo Si - na tvog; da u -
2. pje - va zbo - ra an - đeo - skih; „Sla - va
3. sve - ta vje - ra, kla - nja - mo. Vje - ru -
4. grje - šni - ke po - mi - luj nas! U - vi -
5. du - šam na - šim na ne - bu: Na ko -

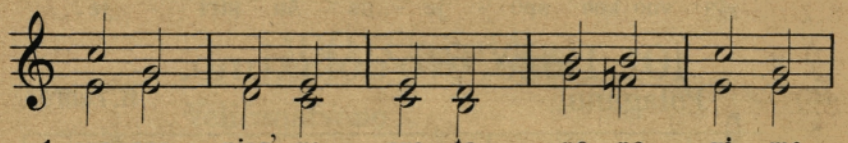

1. spo-men njeg' - ve sve - te po - no - vi - mo
2. Bo - gu na vi - si - ni, a na ze-mlji
3. je - mo Si - na Tvo - ga, Bo - ga i Spa -
4. đa - mo svo - je zlo - će, ah skru - še - nim
5. lje - na čo - vje - čan-stvo, pa-daj i po -

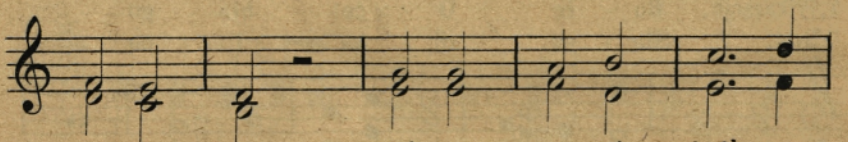

1. lju - ba - vi, od pro - pa - sti, koj' nas
2. mir svi - ma: J od nas se, na ni -
3. si - te - lja, Du - ha sve - tog, pra - vog
4. o - pro - šti, kri - vnju na - šu o - prat
5. klo - ni se, jer tu čo - vjek i bo -

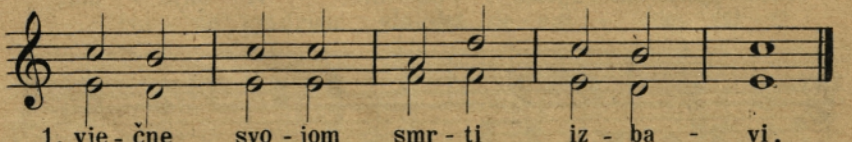

1. vje - čne svo - jom smr - ti iz - ba - vi.
2. zi - ni sla - va Bo - gu pjet' i - ma.
3. Bo - ga, na - še - ga tje - ši te - lja.
4. tko će, do Tvog Si - na mi - lo - sti.
5. žan-stvo zdru - že - no na - la - zi se.

102. Poslije podizanja.

Umjereno. Jos. Fabián.

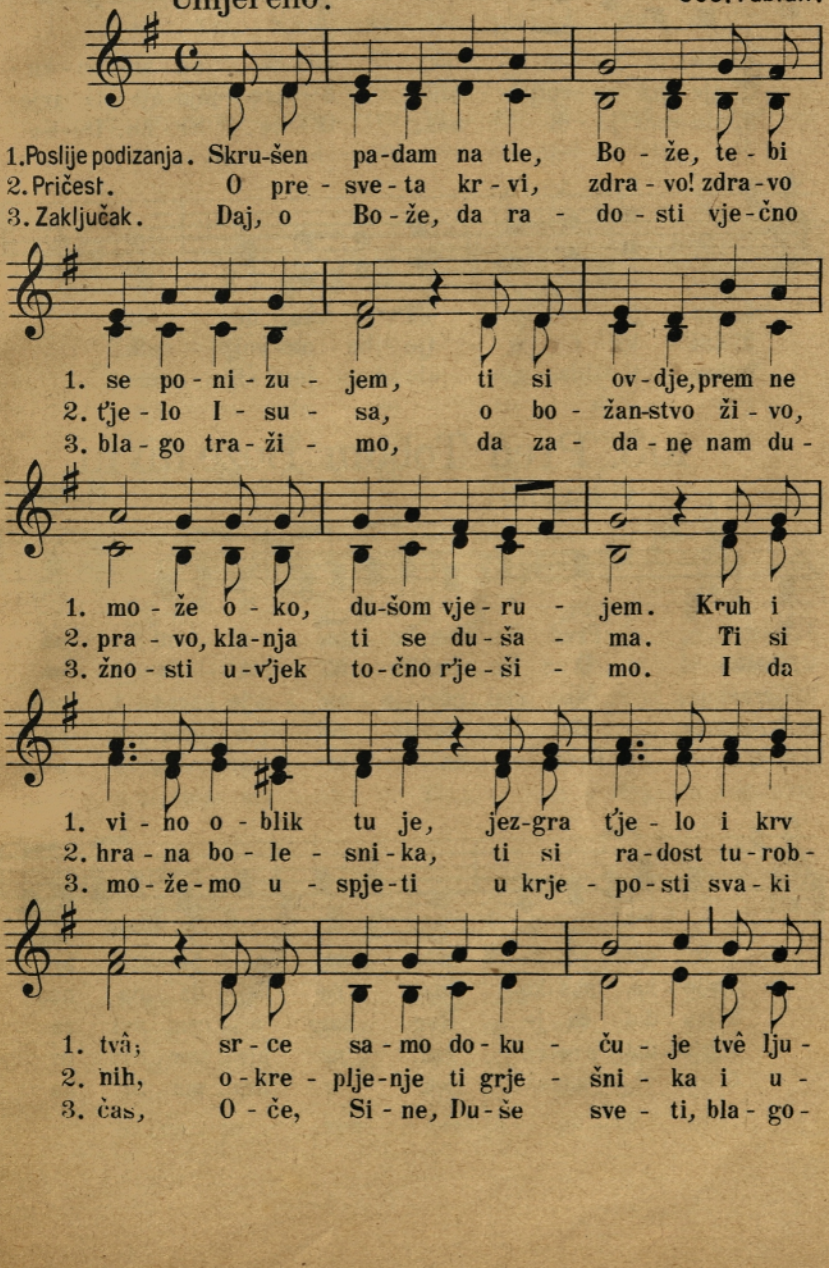

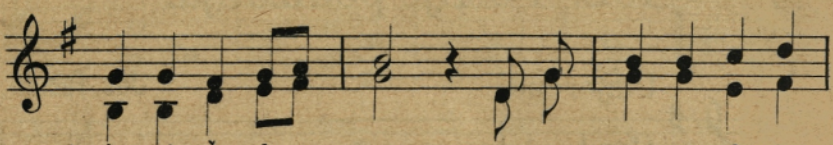

1. ba - vi ču - de - sa, sr - ce sa - mo do - ku -
2. tje - ha ne - volj - nih, o - kre - plje-nje ti grje -
3. slo-vom ja - či nas, O - če, Si - ne, Du - še

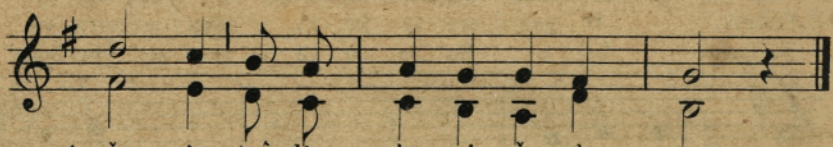

1. ču - je tvê lju - ba - vi ču - de - sa.
2. šni - ka i u - tje - ha ne - volj - nih.
3. sve - ti, bla - go - slo - vom ja - či nas!

103. Pred Tobom Bože divni.

Polagano. M. Haydn.

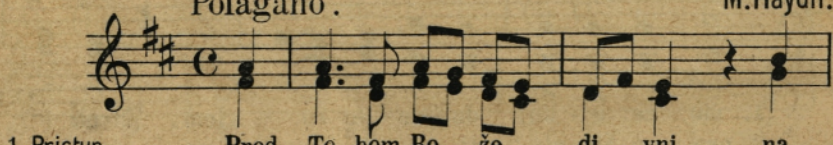

1. Pristup. Pred To - bom, Bo - že, di - vni na
2. Slava. O Bo - že, Te - bi i - de na
3. Vjerovanje. Mi stal - no vje - ru - je - mo pre -
4. Prikazanje. O Bo - že, da - re o - ve po -
5. Svet. Pram ne - bu o kr - šća - ni, u -

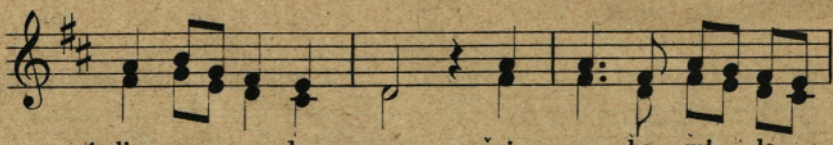

1. li - ca pa - da - mo, čuj s ne - ba mi - lo -
2. vje - ke sva - ka čast, ne daj da na nas
3. mu - dri da je Bog, kog o - cem svi zo -
4. gle - daj s ne - ba rad, uz pje - sme hva - le
5. pra - vi - mo sad let, u hra - mu tu sa -

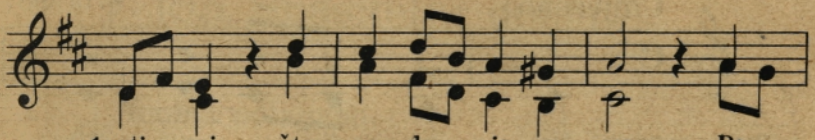

1. sti - vni, što sa - da pje - va - mo. Po
2. pri - de, što vo - di u pro - past. Na
3. ve - mo, stvo - ri - telj sv'je - ta tog. Od -
4. no - ve žr - tvu - je - mo Ti sad. Gle
5. bra - ni za - poj - mo tri - put svet. O

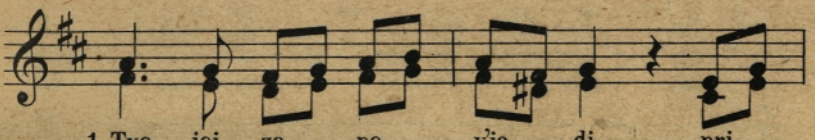

1. Tvo - joj za - po - v'je - di pri
2. ze - mlji ne - ka cva - te med
3. nje - ga sin se ro - di, koj
4. kruh i vi - no o - vo, što
5. Bo - že, ne - bo po - je i

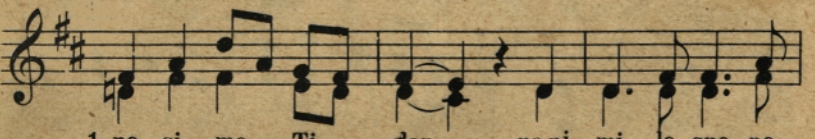

1. no - si - mo Ti dar, na nj mi - lo - sno po -
2. na - ma lju - bav mir, nek svud nas u - v'jek
3. po - sta sv'je - ta spas, od o - bih pro - is -
4. će se pre - tvo - rit, to t'je - lo I - su -
5. ze - mlja sla - vu Ti, o daj, da car - stvo

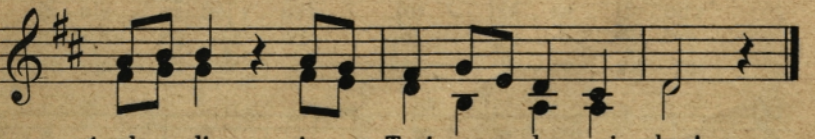

1. gle - di i Troj nam da - ruj har!
2. pra - te, svim bu - du sre - će vir!
3. ho - di Bog, Po - sve - ti - telj naš.
4. so - vo i krv pre - sve - ta bit.
5. Tvo - je spo - zna - ju pu - ci svi!

104. Poslije podizanja.

Umjereno. A. Hribar.

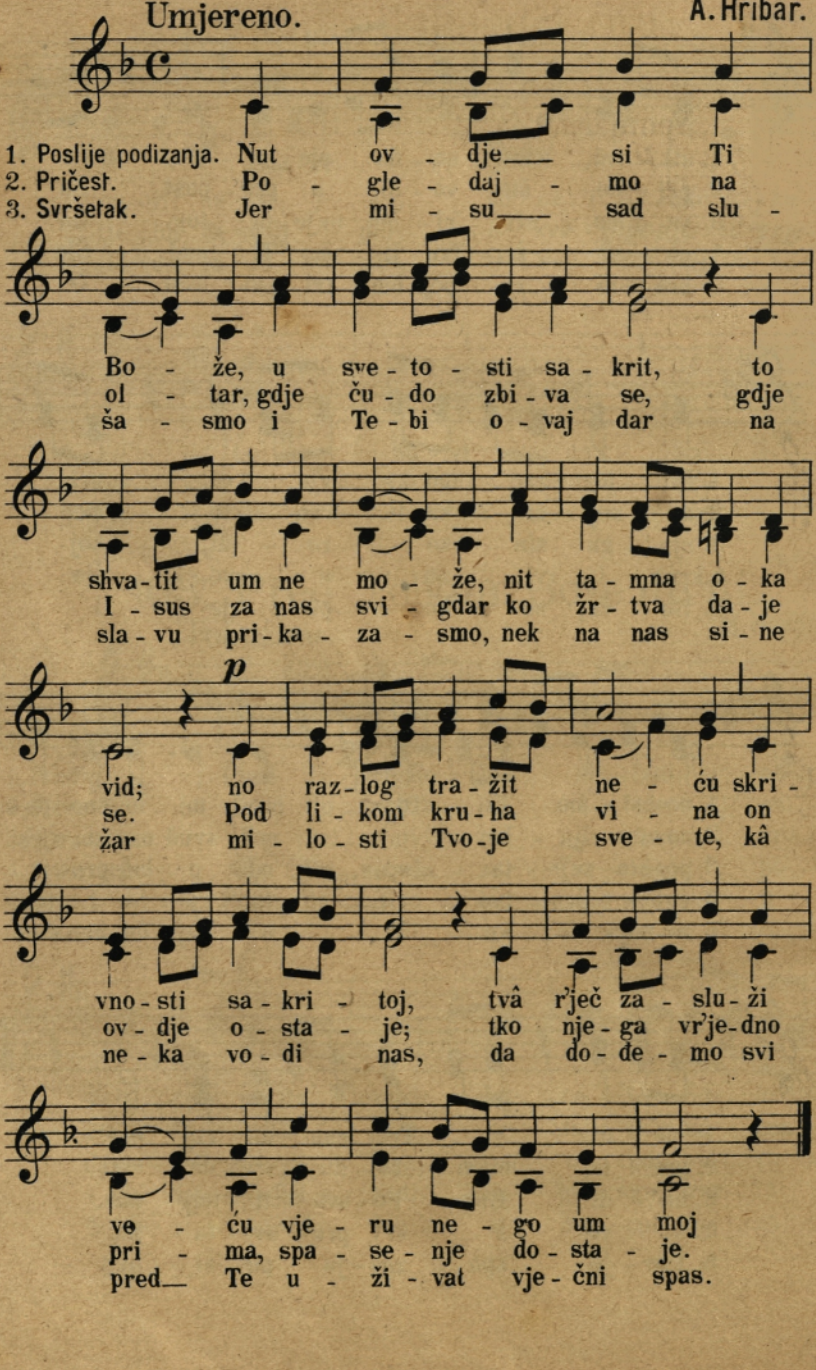

105. Spasitelju dobri.

Veoma polagano.

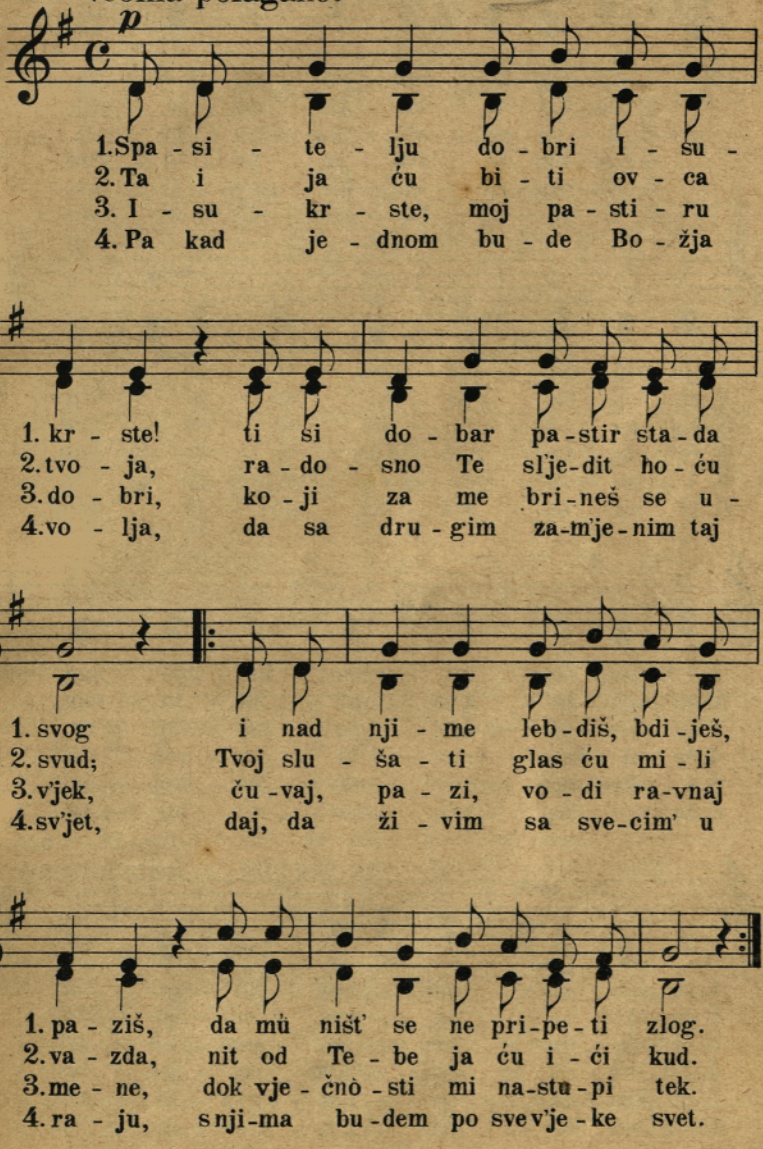

106. Pjevajmo braćo kršćani.

Umjereno.

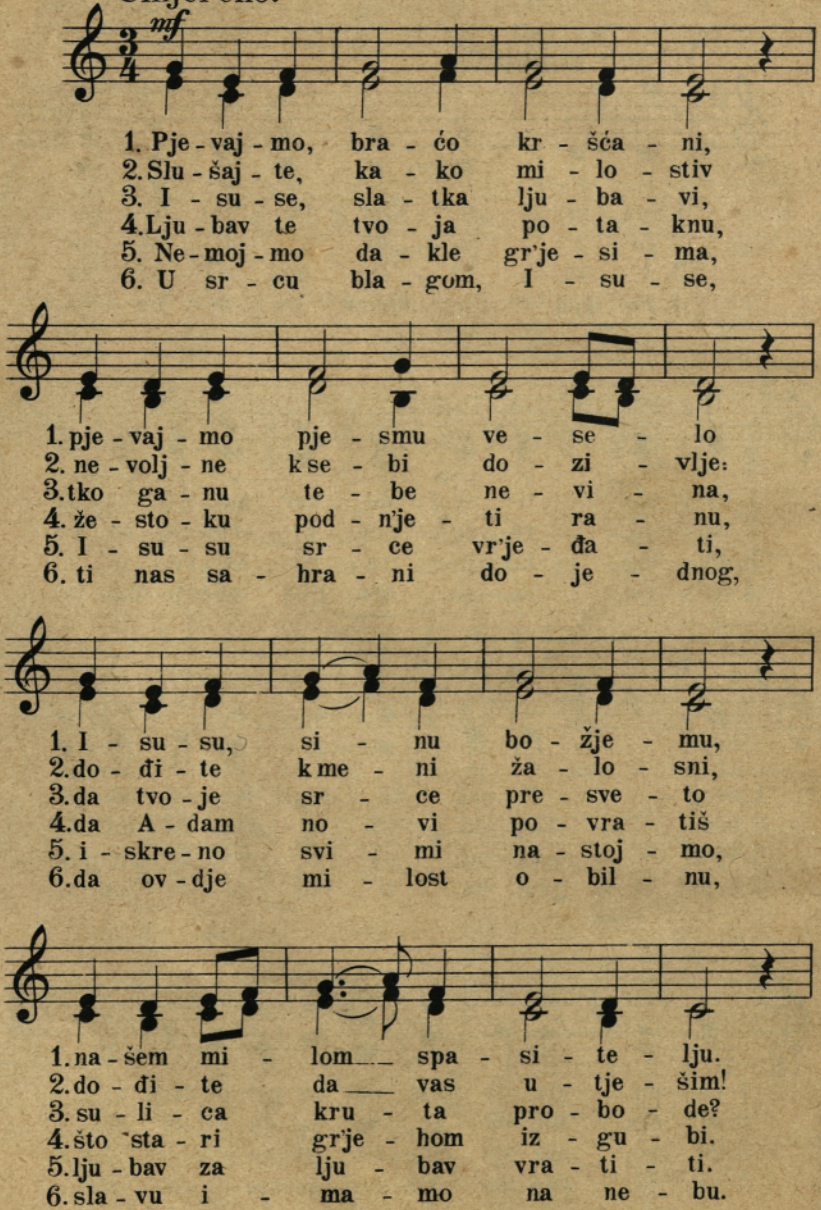

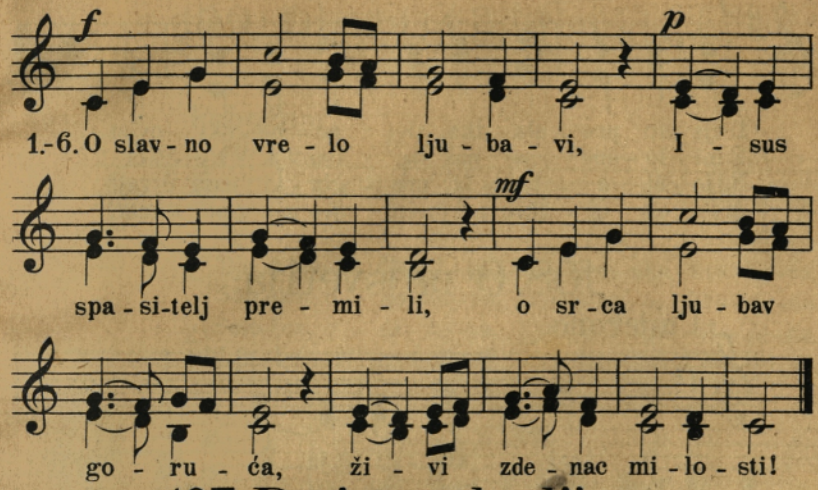

107. Prejasna kraljice.

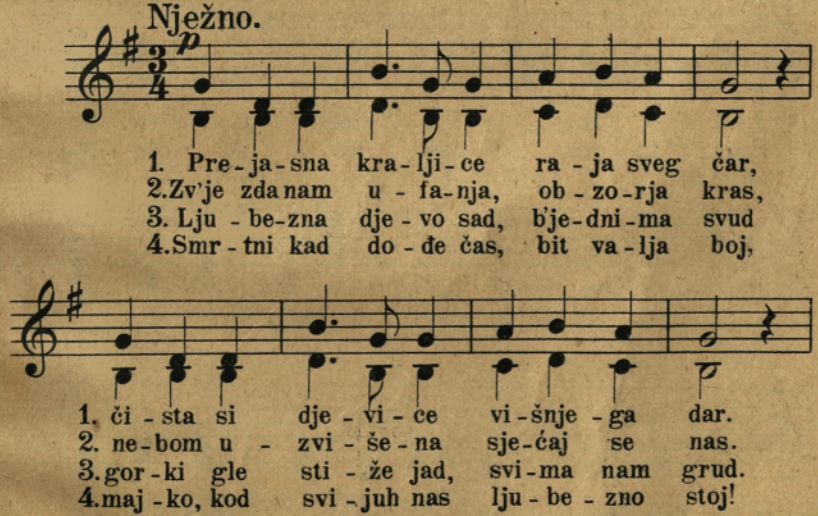

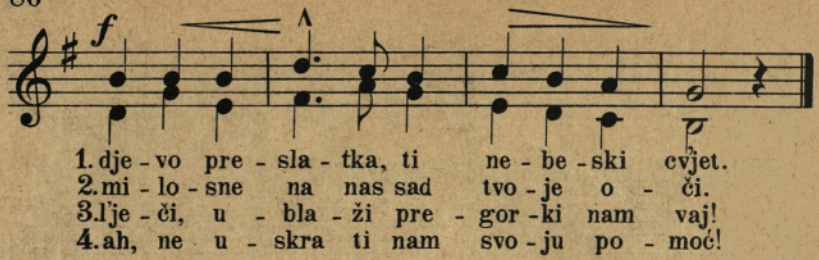

108. O najsvetija.

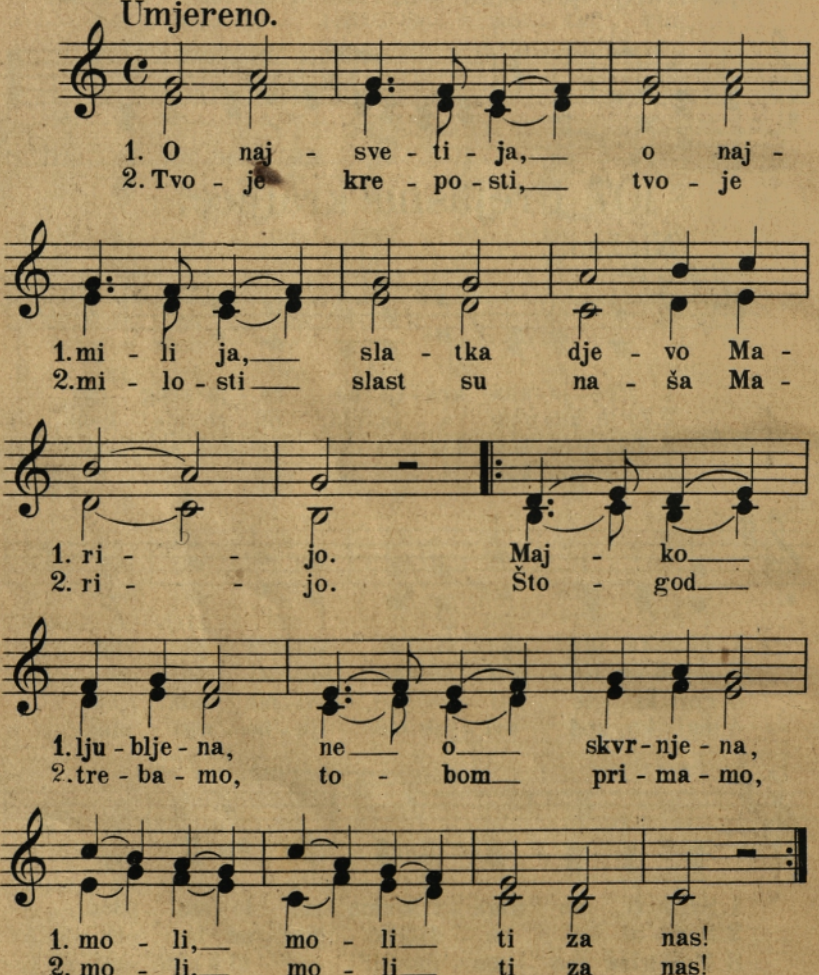

109. Djevo svih djevica.

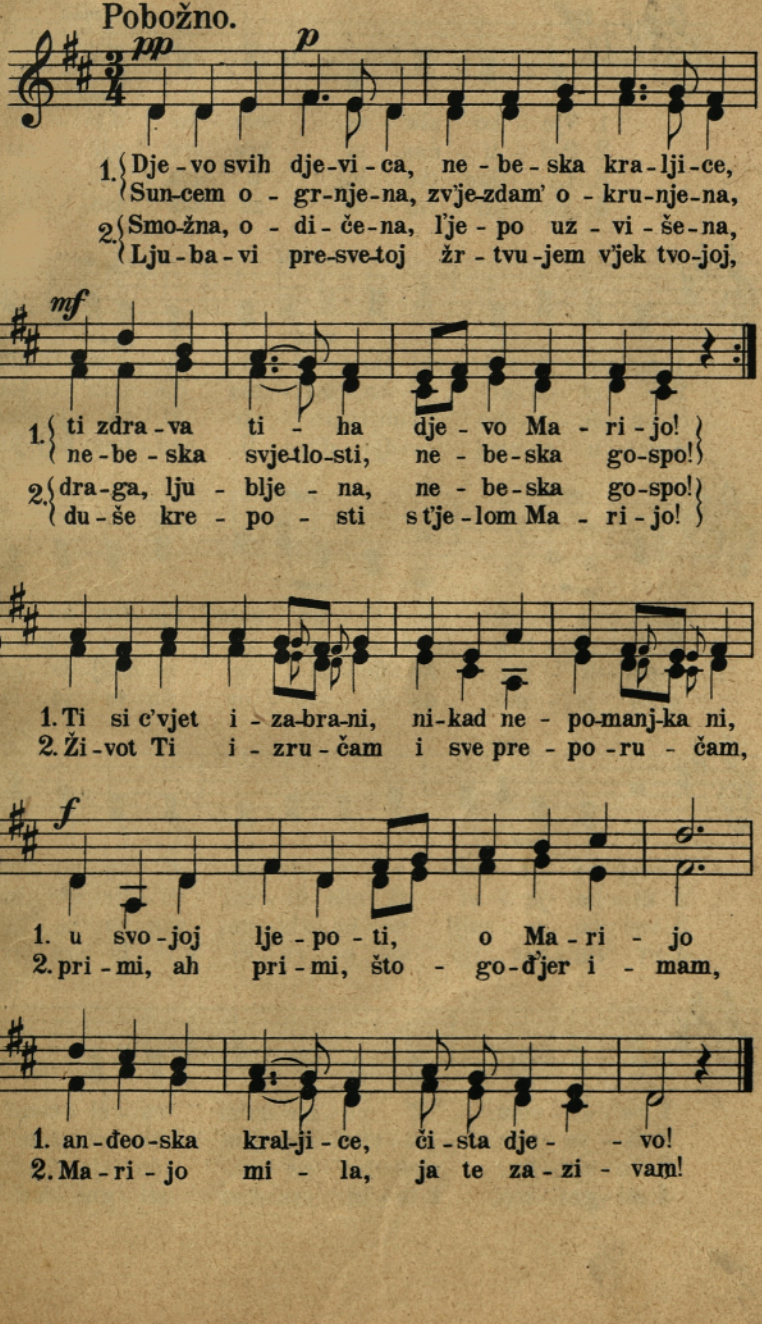

110. Sv. Alojzij.
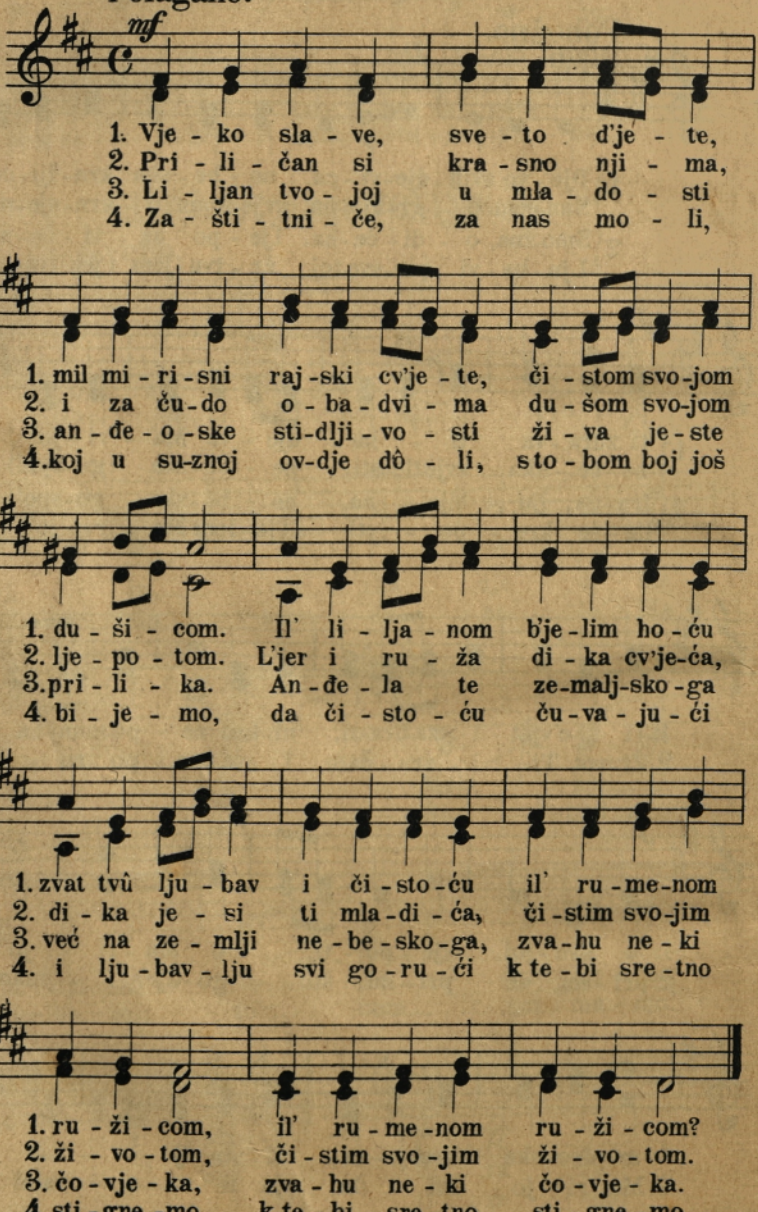
Polagano.